EAT SACRIFICE.

Out an Immense Estate

of a Lifetime for Investors.

E BELOW THE LOWEST PRICES.

eest Lots and Acre Prop- in Los Angeles City and County.

Lacy, for many years cashier of ...ional Bank, and at present head ...esale hardware firm of Lacy, ...o., being obliged to return t... determined to retire from busi... sell all his real estate of every ...in this country. The property ...sale comprises beyond question ...residence sites in the city, as ...of the very best acre property ...and county, suitable for subdivi... ...diversally recognized that East Los ...eremost of the city property is ...healthiest part of Los Angeles. ...eminent physicians will indorse ...ment, and many of them invari... ...d invalids to take up their ...t quarter, where elevation and ...s be had without the labor of ...ills. The East Los Angeles foot... ...present many beautiful villas; ...the forerunners of hundreds more ...in the near future. The mag... ...overlooking the city and as far ...the pure and invigorating at... ...essential for invalids, are to be ...ection within 20 minutes' ride of ...

...examine for yourselves the fol... ...ctive pieces of property. We ...al location and price will suit

...n Chestnut st. Two lots on Haw... ...close to street car track and ...ctric light. ...on Nickel st. Six lots on Haw... ...lot on Griffin ave. All planted ...trees, city water laid on and ...et car track. ...one acre, corner of Downey ave. ...highly improved, with orange ...namental shrubbery, and having ...ing of 12 rooms, containing all ...provements, also windmill, tank ...etc. No finer home in the city. ...about three acres, bounded by ...Hansen, George and Patrick sts., ...ck from Downey ave. ...n Hansen st., 76x607, one block ...y ave.; magnificent view from ...Twenty-five acres, partly hill ...well and windmill and orange ...o Downey ave. One lot on Daly ...owney ave. Forty-three acres ...Soto st. with abundance of ...ents at $600 per annum. Twenty-... ...close to Mission Road and front... ...ave. Thirty-two acres fronting ...all planted in vines in full... ...ndence of water for irrigating. ...Johnson st. Nice cottage; with ...d three lots at Long Beach. Ten ...choice land in Eagle Rock Val... ...miles from city. Ninety-four ...endale, about 7 miles from city; ...f water for irrigating laid on in ...o that the whole tract can be ir... ...d house, barn, etc., and large ...hard of olive, walnut, almond, ...and orange trees. ...above property will be sold very ...easonable terms given for pay... ...y to

...OLL & FRANKENFIELD, ...s, 3½ N. Main st., Los Angeles. oc23

RCS

Curtis & Sweetser, ...South Spring St. ...E BOX 1226, LOS ANGELES, CAL.

...OR EXCHANGE.

...ill lot, near Temple, within 3 ...ourthouse, will exchange for ...oved or unimproved property in ...or Santa Monica. ...even acres near Alameda st., ...rom Courthouse, will trade for ...t. ...ouse, 6 rooms, lot 50x155, within ...ourthouse, will trade for 60 acres ...near Compton. ...our choice building lots near ...ton and Main, for sale or trade ...l city property. ...ne residence, 13 rooms, choice ...in 3 blocks of Courthouse. Will ...ess City property. ...wenty acres and 8-room house, ...all kinds fruit, including 1000 ...e; wells, tanks and city ditch; ...r stock ranch suitable for alfalfa ...property. ...welve hundred acres grain land, ...Los Angeles, will trade for a 1 ...or Missouri property; half in... ...half ranch. ...wo hundred acres within 16 ...thouse, will trade for a 1 Kan... ...property.

FOR SALE.

...ant residence, 10 rooms, large ...6, ...tra neat cottage, 5 rooms, fur... ...ee-room house, $2400. ...ree-room house, $750. ...ee-room residence, one of best in ...ree-room house, Morris Vine... ...oice, $1800 ...acres improved stock land, ...5,000. ...and acres alfalfa land, $5 per ...rty, different prices, etc., etc. oc18

Exchange

...d lots in city, well located, to ...ls lands. ...raisin grapes for house and lot ...in bearing deciduous fruits and ...pes, for house and lot in city. ...in raisin grapes and 3 in alfalfa, ...lot in city. ...in raisin grapes and 3 in decid... ...r house and lot in city. ...ell located within city limits; ...beautiful lots; all covered with ...trees; also, a fine residence of 9 ...windmill and tank. Can be had ...its value; will exchange for a ...s. Must sell. Call soon.

For Sale.

...furniture of lodging house of ...ooms; all full; rent only $80 ...ase for three years. I will sell ...soon. ...or $30 per acre. ...or $5 50 per acre. ...or $12 50 per acre. ...or $7 50 per acre. ...or $5 50 per acre. ...or $5 50 per acre. ...or $7 50 per acre. ...ands are almost level; only suf... ...t for drainage. They are all ...ater on any of them at six feet. ...in artesian belt; abundance of ...m 200 to 400 feet. The soil is a ...oam, capable of producing any... ...pecially adapted to *alfalfa* ...A portion of the land is now ...wild *grasses*. We refer ...he $775 acres. There is not one ...land in the whole lot, and no ...in California so cheap and so ...one acre in the whole lot that ...*$100 per acre in the ...years.*

DAVID CARR & CO., 55 N. Spring st.

...LLIVAN'S, ...*ng Cloak & Suit House* ...Nos. 1 and 2, ROSE BLOCK.

...for suits opened this day. ...ildren's suits opened this day. ...th Jackets opened this day. ...h Newmarkets opened this day. ...ttlessey Newmarkets opened this day. ...lette Plush Newmarkets opened this day. ...cade Silk Newmarkets opened this day. ...Wraps opened this day. ...h Wraps opened this day. ...dren's Cloaks opened this day.

...LLIVAN'S, ...Rose Block, 267½ N. Main oc27 2t

...BLACKMAN, ...t Accountant

...ompany and other Accounts ...ed, Arranged and Arbitrated. ...pring st., Los Angeles. sep24 tf

...ASSETS, $4,500 ...

...TFORD ...SURANCE CO., ...alifornia Department ...K N. RUST, ...34 N. SPRING STREET. oc3 1m

...LOYMENT.

...INE HAS, IN CONNECTION ...real estate office, opened an ...where he will furnish help ...and reasonable charges ...employment. Room ...ock, opposite the Postoffice. oc20 tf

J. T. SHEWARD,

SPRING AND FIRST STREETS.

For some time past we have been advertising we would open up our new basement saleroom. This has all been done in good faith. We hold a written lease, and have been paying money for the use of the premises. We have overwhelming evidence as to our right, and there is not one particle of question as to the final outcome. The matter has been transferred to the courts for settlement, and as soon as this can be reached there can be no doubt about our new enterprise. We bought a very

Large Stock of Goods for this Basement.

Part is now here, a part is on the way, and all will be shipped as agreed by November 1st. The opening up of these goods makes a very crowded condition of affairs in our present room, and this necessitates a sacrifice of values on our part, which we had never intended. Besides, we are compelled to open up a class of goods in our main salesroom that is entirely foreign to a dry goods business, but we know no obstruction. In the space of three years we have gone far ahead of any and all concerns in this city, employing the largest force, selling more than double the amount of goods, crowded from the opening till the closing of our business, and giving the people of Southern California the same advantages in prices, stock and general good treatment as can be found in any of the larger institutions East. No one can ever override us for the purpose of gain. Right is right, and the mighty onward march and great growth of our business has triumphed over all obstacles. All this week the sacrifice will be great on all basement goods. We are clearing them out.

WE ARE SACRIFICING VALUES

Letting down the prices on basement goods.
Breaking down the prices on dress goods.
Letting down the prices on cloaks.
Clearing out all surplus stock of underwear.
Riddling the prices on notions.

We are terribly overcrowded. All overstock must go. The sale will be sharp, quick and certain.

An Enormous Stock of Hardware, Glassware, Tinware,

All bought for our basement. These goods must all go at once. They were never intended for our present room. We are making big cuts on all this kind of goods.

All flannels for our basement, all domestic for our basement, all hosiery and gloves for our basement, all notions, corsets, blankets and bed comforts bought for our basement must be cleared at once.

Surely these advantages to the general public have never been offered before, and rather than pay one cent of blackmail we will

SACRIFICE EVERY DOLLAR OF PROFIT

On the goods we now offer. Let the masses come out. Crowd our house from one end to the other. Never before and never again can the present condition of affairs prove more beneficial to the public.

Read our every day announcement in the local columns. It will pay you.

THE PEOPLE'S STORE

CLOTHING DEPARTMENT.

This Department has had a steady and worthy growth for the two years past, since the date of its opening. The head of this Department is a perfect gentleman, fully conversant with his business. He has under his charge the largest and best selected stock of clothing for young people in California, to say nothing of the price—that is not an open question. The public are fully aware that the People's Store prices are fully 25 per cent less than any other clothing house. In the first place we buy cheaper; in the second place we transact our business upon a scale of profit and expense less than any house in the State.

Selling exclusively for cash, we have no debts or non-paying debtors. Buying for cash there is no risk taken on our account, for which the merchant charges an additional profit, by way of insurance, or guaranty of his credit-buying customer's account.

Squirm and squeal in every shape and contortion, there is no competition between a one-price cash house and a credit-giving, double-dealing concern.

There is no Comparison of Prices with the People's Store

FOR INSTANCE:

I.

We sell you boys' suits for $2 50 that you pay $4 for in any clothing house, none excepted.

II.

We have boys' suits for $2 75 and $2 95 that $4 and $4 50 would be considered cheap for elsewhere.

III.

At $3 95 we give you an all-wool boys' suit that you would readily pay $6 for at a clothing store.

IV.

$4 50 and $4 75 buys youths' and young men's suits that $7 to $9 are asked.

V.

$6 50 and $7 75 buys four different lines of youths' and young men's suits that clothiers ask $10 to $12.

VI.

Boys' pants are sold for 75c and 98c, and we'll present you with a pair if you can buy them under $1 50 in Los Angeles. Young men's pants $1 25 and $1 75 that you pay double for.

Our advertisement is strictly in accordance with our goods. We do not lie, cheat or deceive. If you buy any of our goods and you can do better elsewhere, bring them back and we'll give you your money back. We claim to sell cheaper than any house in town, and if we can't we'll shut up shop and go where we can. That's the kind of a house ours is.

A. Hamburger & Sons,

PEOPLE'S STORE,

41, 43 and 45 Spring Street, Los Angeles.

LOS ANGELES IMPROVEMENT CO.

NO. 33 SOUTH SPRING STREET,

OFFER FOR SALE

On Line of Second Street Cable Railroad.

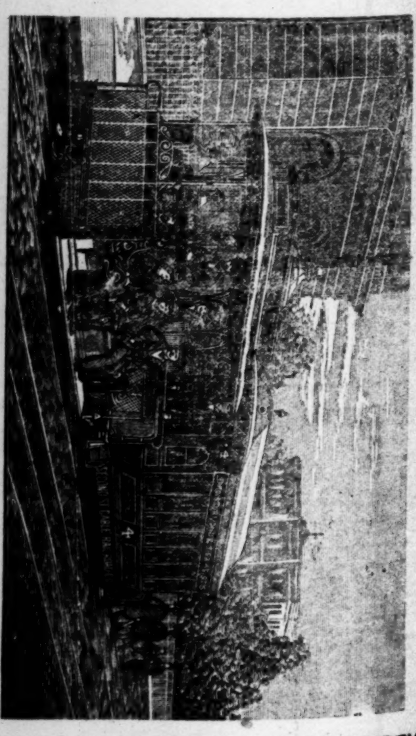

BUILDING LOTS OF EVERY DESCRIPTION.

At prices lower than any other in the city.

For particulars and prices call at the company's office or on any of the real estate agents. oc25

LOOK AT THIS

FOR A

PASADENA BARGAIN.

6 ACRES ON PRINCIPAL STREET, SET out to leading varieties of trees and vines, nine years old; will sell for double price asked if subdivided. Is offered for a short time at $4900.

WARD BROTHERS,
Real Estate, Loan and Insurance, Postoffice Block, Pasadena, Cal. oc25

CALKINS CARRIAGE COMPANY,
Corner Los Angeles and Arcadia
Rear of Baker Block.
WAREROOMS ON SECOND FLOOR.
Clearance Sale of Perry Road Carts
One and two seat.
Phaetons and Buggies
In all styles.
Spring Wagons. Farm Wagons
AND HARNESS.
Must be sold at once. Great bargains. Call and examine before purchasing. oc28dkw1m

LOS ANGELES DAILY TIMES.

VOL. VIII----NO. 127. LOS ANGELES, CALIFORNIA, THURSDAY MORNING, OCTOBER 29, 1885. FIVE CENTS.

1885--FALL AND WINTER--1886

GRAND OPENING

Monday, September 14th

When we will exhibit and place on sale goods which we have imported direct from

EUROPE

AND THE

EASTERN MARKETS

Unequalled in Southern California.

The latest novelties, the most magnificent combinations, not to be found in any other house in this city. We carry the

THE LARGEST AND FINEST STOCK

Buy and sell more goods than other dry goods house in Los Angeles, sell as cheap and have but one price.

CITY OF PARIS,

THE PEERLESS DRY GOODS EMPORIUM

OF SOUTHERN CALIFORNIA.

105, 107 AND 109 N. SPRING ST. my29 tf

EVERY-DAY EXCURSION

EXCEPT SUNDAY.

TO SIERRA MADRE VILLA AND RETURN,

Via the Los Angeles and San Gabriel Valley Railroad,

PASADENA, SUNNY SLOPE AND SANTA ANITA.

A delightful trip, saving two-thirds of the long drive formerly necessary, while presenting to the tourist more of the beauties of the San Gabriel Valley and foothill region than can be obtained in ordinary vehicles. It includes passage by rail to Raymond (site of the great Raymond Hotel, now in course of erection), thence by fine four-horse stages for parties through the orchards and gardens of Pasadena and its environs, the famous ranchos of Rose and Baldwin, and through their grand avenues, vineyards and groves to the Sierra Madre Villa.

Fare for the Round Trip, $2.75, Including Luncheon at the Villa.

Other Special Excursions by stage from Pasadena to San Gabriel Mission via Wilson's Canyon, Devil's Gate and other popular resorts and picnic points, arranged at short notice. Rates on application.

Regular round-trip tickets to stations on the road, permitting unlimited stay at any point—Pasadena, Raymond, etc.

Trains connecting for above excursions leave Los Angeles (Downey avenue Depot) at 8:30 a. m., and arrive at 8:45 p. m.

Cars of Central Street Railway connect for all trains.

L. BLANKENHORN, General Passenger Agent. oc28 1m

NEW HAMAMM

BATHS,

74 and 76 S. Main Street, South of Cathedral

THE FINEST, MOST LUXURIANT AND ELEGANT

TURKISH, RUSSIAN, ELECTRIC AND MEDICATED

Baths on the Coast.

Open for ladies every morning until 1 p. m., except Sunday.

For gentlemen daily from 1 p. m. until midnight, and all day Sunday. We have sleeping accommodations for gentlemen who desire to remain all night.

An immense plunge of clear, fresh water. Elegant toweling, superior accommodations.

Single Baths, $1.00. Twelve Tickets, $10.00.

These baths are recommended and indorsed by the medical profession, and are unsurpassable and most valuable as an auxilliary in the treatment of

BRIGHT'S DISEASE OF THE KIDNEYS,
COLDS, CATARRH, BRONCHITIS, CONSUMPTION,
AGUE AND MALARIA, RHEUMATISM,
SKIN DISEASES, DISEASES OF WOMEN.

These Baths are the Only Genuine Turkish Baths in this city. oc28

HIGHLAND PARK TRACT.

Now on the Market for Suburban Homes,

Is the Most Desirable Locality for This Purpose Near the City

Pure water piped over tract. Delightful air and climate. Fine soil. Excellent school facilities. No city taxes. Fifteen minutes ride by San Gabriel Valley Railroad.

BENT & ROWAN, NO. 3 1-2 NADEAU BLOCK. oc17

NOTICE.

THE C. W. GIBSON COMPANY

Hereby give notice that they have sold and transferred to Mr. Z. L. PARMELEE their retail stock and trade in Glassware, Crockery, Gas and Oil Fixtures, Plated Ware, Cutlery, etc., and whilst thanking their friends and customers for their liberal patronage in the past, they take great pleasure in recommending their successors to the good-will and consideration of the public.

Having purchased from C. W. GIBSON COMPANY their entire retail stock of Crockery, Glassware, Oil and Gas Fixtures, etc., contained in their warerooms at 108, 110 and 112 North Main street, Los Angeles, Cal., I respectfully request a continuance of the favors shown to my predecessors, which I shall endeavor to deserve by fair and liberal treatment of all my patrons.

I also wish to give notice that, finding much larger quantities in many lines on hand than I deem desirable for and necessary for my wants, I have decided to make important reductions in prices, so as to encourage a prompt disposal of all superfluous stock, and to make room for my large importations of new and fresh goods, now on the way.

All those in need of anything in my line are therefore requested to give me a call.

Z. L. PARMELEE,

108, 110 and 112 North Main Street, Los Angeles, Cal. oc15

POLASKI BROS.,

118 NORTH MAIN STREET,

The Merchant Tailors, Furnishers and Ready-made Clothiers.

1885-86

FALL AND WINTER IMPORTATION

Is Very Select and Choice.

READY-MADE SACK AND FROCK SUITS

FROM $15 TO $25,

Are Perfect-Fitting Tailor-Made Garments. oc11f

San Gorgonio Heights,

The Great Health Resort of Southern California.

A ROMANTIC & CHARMING LOCATION FOR HOMES

The entire tract known as the San Gorgonio Heights is now thrown on the market, and will be sold in five, ten, twenty and forty acre lots to suit purchasers. This is your chance to get homes for little money in one of the most healthy spots in the universe. A No. 1 water right included with every lot sold.

For maps circulars or other information call on or address

GEORGE D. CARLETON & CO.,

oc1 *No. 15 West First Street, Los Angeles, or San Gorgonio.*

ELEGANT ESTATE

IN PASADENA

For Sale or Exchange.

THIS PROPERTY IS CENTRALLY SITUATED, upon the corner of two of the principal streets. The house is two stories, with a wide veranda on all sides, and a tower in the center; contains ten rooms, with large halls, closets, bath room, etc. A concrete cellar under the whole house. A nice stable, corral, hay sheds, etc. There are 7½ acres of land under a high state of cultivation, about 400 orange trees, 100 lemon, a large variety of all kinds of deciduous trees and grapes. The trees are all in full bearing, and the fruit is of the choicest varieties. About $1000 worth of fruit will probably be sold from the place this year. A beautiful lime hedge incloses the property. The grounds around the house are nicely laid out, with lawns, shrubbery and flowers of all kinds. An unusually large amount of water goes with the place. Iron pipes are laid throughout the grounds, so that each tree can be irrigated by hose. Pasadena, now that the railroad is completed, is practically as near the Courthouse as Washington st., being only 30 minutes ride by rail, and is unsurpassable as a home, on account of the pure and mountain water. A horse railroad will soon be built in front of this place. This is one of the prettiest and most desirable places in Pasadena, and such an opportunity to secure a lovely home in this charming suburb is rarely offered. Terms reasonable, or will exchange for property in Los Angeles. For further particulars apply to F. J. Williams, 9 S. Spring st., Nadeau block. oc27tf

CHOICE CITY RESIDENCES

Beautiful Suburban Homes.

PASADENA VILLA SITES

Orange Groves and Vineyards.

FARMING & FRUIT LANDS

The finest list of properties in the county. Some rare investments in the city and county. We will take pleasure in showing intending purchasers any property on our books.

F. H. BARCLAY.

9 South Spring Street, Los Angeles, Cal. oc14 tf

H. B. FOX

OPENING OF FALL STOCK

OF GENTLEMEN'S

NECKWEAR,

UNDERWEAR,

HOSIERY,

GLOVES,

SHIRTS,

HATS, and

CLOTHING.

First Quality Goods.

Lowest Living Prices.

36 N. SPRING ST. july2

J. W. BROWNING,

REAL ESTATE

NO. 7 SOUTH MAIN STREET.

(Opposite Opera House.)

Fall is here and so are we, the same as ever, and at the same old place, with one of the finest lists of property ever offered for sale in this county. My list covers over *300* ranches, ranging in price from *$6* per acre to *$1000* per acre; over *500* houses and lots ranging from *$500* to *$30,000*; over *2000* vacant lots, ranging in price from *$150* for a good lot within two blocks of horse cars to *$8000* for business lots.

HOUSES TO RENT.

I have always a good list of houses for rent.

I have just issued a book entitled the Los Angeles city and county

GUIDE BOOK,

which every stranger should have, and which they can have FREE by calling at my office, No. 7 S. Main st. It consists of about 100 pages of very useful information.

I have also some very fine

BUSINESS PROPERTY

For sale. Any one who wants to step into a good paying business had better call at once and see me.

The Best Bargain in the City.

Handsome two-story residence of eight large rooms, with large bay windows, three porches, with one of the handsomest fronts in the city. House has double parlor 18x36, with center pieces, fire place and grate, with handsome tiled hearth and sliding doors, four large bed rooms and bath. Each bed room has a large closet. Large hall running through the house. Wire screens to the doors and windows, also first quality inside blinds; lot 60 by 140, all fenced; city water in house and lot; a nice blue grass lawn in front of house; also 400 feet of cypress hedge. Lot close to horse car track. House is new, neat and clean. *Price only $5000.*

J. W. BROWNING.

NO. 7 S. MAIN ST., Opp. Grand Opera House. se10 tf

CONSUMPTION.

And all the various diseases of the

HEAD, THROAT AND CHEST,

Together with the

EYE, EAR AND HEART.

Also all Chronic Diseases, and Diseases Incident to Females, Successfully Treated by

M. HILTON WILLIAMS, M. D.,

SYMPTOMS OF DISEASE.

Catarrh is often regarded by the patient as a cold in the head, and he often expresses his astonishment at his remarkable tendency to contract a fresh cold; indeed he declares that he is scarcely free from one cold before he takes another, and yet he is always exceedingly careful; it is also a matter of surprise to him that the cold always seems to settle in the head and throat.

At times many of the symptoms of catarrh may seem to abate, and the patient is led to hope that the disease is about to wear off, but another class of symptoms soon appear, and he learns to his horror that instead of recovering from the disease it is somewhat changed in its character, and has extended to the throat. A sense of weariness is sometimes felt in reading, speaking or singing; hoarseness at times occurs; a sensation of dryness is felt in the throat, or it appears that some foreign substances, as for instance a hair, obstructed the throat; there becomes a sense of languor and fatigue, breath loses upon a little exertion, a short hacking cough, a peculiar sound in clearing the throat, a feeling as though there were not room enough in the chest to breathe—these and other symptoms occur after the disease has made considerable progress. Then it is a time when consumption is about to begin its dreadful work. Up to this time the progress of the disease may have been slow, and the patient may, in expressing his confident hope that it will "wear-off," declare that he has had the catarrh for years, and has not seemed to become much worse, and trusts that he will "by and by" recover, but this delusion is the grand error that has peopled our cemeteries with consumptive forms.

The people do not require to be told the symptoms of consumption, for there is scarcely a family in our State whose circle has not been invaded by the destroyer—scarcely a home wherein some loved one has not felt its blight, and either passed away from earth or is wasting to-day, and seeming the hopeless victim of this terrible disease.

The symptoms of the first stage of consumption are various. The following are prominent, and wherever any of them exist, a thorough examination should always be made with a view to arresting the disease, if shown to exist: There is usually a sense of weariness upon little exertion, a disposition to remain passive and idle, despondency often times from no apparent cause, a peculiar sensitiveness to the effects of cold and breathlessness as upon moving, or decending a hill or stairs, a slight hacking cough, with or without expectoration, excitability upon slight occasions, flying pains through the chest or back, or under the shoulder blades. The symptoms are more noticeable towards or during the night, slight fever in the afternoon, cold feet and hands, or in many cases a blue lividity of the lips and roots of the finger nails.

We are positive in saying that three-fourths of the vast number who die of consumption might be saved, did they awaken to the true sense of danger when the disease first appeared in the head or throat, and the best writers, the ablest physicians of the age, have expressed similar opinions.

Consultation free and price within the reach of all.

The very best of references given from those already cured. And we would particularly urge upon our friends the necessity of direct medication—Inhalations—as well as the most favorable climatic influences, if you wish to avoid the sad experience of hundreds of invalids who depend upon the climate alone, as nine cases out of ten die in consequence of this very thing.

Those who desire to consult me in regard to their cases had better call at the office for an examination, but if impossible to visit the office personally, may write for "List of Questions" and circular, both of which will be sent free of charge. Address,

M. HILTON WILLIAMS, M. D.,

275 North Main street, Los Angeles, Cal. Office hours—From 10 a. m. to 4 p. m., and on Tuesday and Friday evenings from 7 to 8 p. m. jun 28

H. C. GRAHAM. GEORGE J. CLARKE.

GRAHAM & CLARKE

Real Estate Brokers,

City and county property bought, sold and exchanged. Loans negotiated. Notary public and conveyancing.

Office, 67 North Spring Street, Los Angeles, Cal. jun28

DESIRABLE BUSINESS LOT.

A BARGAIN—100x165 feet, near Pico House, with large building suitable for warehouse or factory. Will divide into lots to suit.

For sale only by MATTHEWS & BEATTY, Rooms 6, 7 and 8, Schumacher Block, opp. Postoffice. oc24 1m

Delightful Suburban Property

17 ACRES IN ASSORTED FRUITS OF finest varieties in full bearing, finely located, near railroad station, eight miles from Los Angeles; house, barn, outbuildings; carriage, wagons, horses and implements. For sale only by MATTHEWS & BEATTY, 6, 7 and 8 Schumacher Block, opposite Postoffice. oc24 1m

BOYLE HEIGHTS COTTAGE

OF FOUR ROOMS AND HALL, WATER in house and yard; two large lots well fenced, and soil excellent; 150 feet from street cars; near electric light, stores, churches and schools. Very cheap at $3500.

F. H. BARCLAY, 9 S. Spring st. oc23 1w

The Times.

Office—Temple, Main and New High.

THE details of the Tabor divorce case in Boston are reported to be "unfit for publication." The Rev. Mr. Downer has a good chance of being downed in the trial.

WILLIAM SHARON, who has been prostrated with malarial fever, is convalescent. Sarah Althea is also convalescent, and is going after the old man's scalp like a Comanche on the war-path.

AT the Y. M. C. Convention at Napa last Saturday evening, the praise service was led by Mr. F. J. Culver, of Los Angeles, and Rev. John Coyle, of Oakland, delivered an address on "The Relation of the Church and Association to the Young Men of the Community." The attendance was large.

JUSTICE is not dead, and cannot always be tricked or defeated. That scoundrel, Ferdinand Ward, the betrayer of General Grant and the larcenist of his thousands, suddenly reducing the nation's idol from affluence to poverty, was yesterday found guilty by a New York jury, and will stand a good chance of receiving the full penalty of the law—ten years in the penitentiary—unless the Court of Appeals, to which the case will be carried up, reverses the judgment of the lower court, which can hardly be, unless technicalities are given more weight than essentials.

A CASE of imprisonment for debt, involving great hardship, is reported by telegraph this morning. Augustine B. McDonald has been incarcerated for nearly seven years in Ludlow Street jail, New York, on a civil charge, and the Superior Court is listening to argument as to his right to be released for the purpose of defending the suit upon which he was imprisoned. It is a case of imprisonment for debt, and the suit was brought by attorneys who had secured a government cotton claim for McDonald. It appears that imprisonment for debt is not played out in this country, after all. But it ought to be.

THE mud which is being flung at Governor Hill in New York is one of the amusing vagaries of politics.—[Herald.

We never knew before that mud was an amusing vagary of politics or of anything else, but the big trombone in the Herald's band settles that. In order to shock no one it will now be more elegant to say, during the winter, when it rains, that our streets are nearly impassable because a superabundance of water mixing with a superfluity of earthy matter produces an accumulation of amusing vagaries a foot deep. No patent will be taken out nor royalty demanded for this elegant item and our neighbor is at liberty to use it once a week until the return of spring makes it stale and effete.

A SUSPECTED historical sharp takes the TIMES to task in a communication to last evening's Express on the statement that "Stevenson's regiment built the quondam fortifications of Fort Hill."—"Truth Seeker," for thus he signs himself, says:

Writers contemporaneous with the event say that Governor Micheltorena threw up the first dirt when he heard that Captain Jones had captured Monterey in 1845. Others say the Mormon battalion did the work in 1847. Now where does Stevenson's work come in, and who is authority for it?

The Mormon battalion alluded to above was a part of Stevenson's command. Besides this battalion, Stevenson had under him two New York companies and Company C, First Dragoons—about 700 men in all. Stephen C. Foster, who is the best authority on these matters, says: "The old fortifications were built under Stevenson's direction in 1847. I visited the hill nearly every day and saw the men at work. After the Mormon battalion had been disbanded, Stevenson reported that he thought there was no need of fortifications, and the work was discontinued. So the fortifications were never finished. Two of the men who worked on these fortifications are yet living here. They are a man named Baxter near Santa Monica, and Whitehorn of Los Angeles, who was a Corporal. They will corroborate my statement. As to Micheltoreno, his force occupied the hill about ten days, when they were expecting Jones, but they made no excavations. They had nothing to dig with but bayonets. Possibly they may have put up some temporary barricades of bulls' hides, but nothing more, I am sure. The fortifications were made by Stevenson." Let "Truth Seeker" keep on seeking; he has a great deal to find out. What he hasn't learned would make an immense library.

The project of building an elevated bridge over the railroad tracks and the river to connect Buena Vista and Hoff streets, which the City Council has taken up at the suggestion of the recent Grand Jury, has many merits to commend it, and probably no single public work would be more gladly hailed by a large number of people within and without the city. San Fernando street, running alongside the ganglion of railroad tracks at the new depot, is, in fact, unsafe for teams. Not only are there numbers of tracks over which trains are continually passing and repassing, but two lines of street cars traverse the street. To make matters worse, the new San Gabriel Valley line will shortly cross the street at the end of the Downey avenue bridge. The driver of a fractious team caught on this thoroughfare will then find himself in a very tight place. The street leading through these dangerous quarters is probably traveled more than any other single thoroughfare in the city. Not only does the travel and traffic between the main part of the city and East Los Angeles pass over it, but the people of Pasadena and the foothills beyond and of a considerable portion of the San Gabriel valley go and come by that route.

The elevated bridge referred to, prolonging Buena Vista street, and giving safe passage above the railroad track and across the river, would obviate the danger now involved in traversing San Fernando street, and would furnish an equally accessible thoroughfare to the center of town.

It is said that, about a year and a half ago, the Southern Pacific Railroad Company had a survey and plans made for such a bridge, and that their estimates placed the cost at $12,000. For some reason, best known to themselves, the bridge was not built. The City Council now proposes to bring the matter before the railroad authorities, in the hope that they will assist in the construction of the bridge. It is extremely doubtful, however, whether any aid from that quarter can be relied upon. If the bridge is built, the city will have to build it, with, perhaps, some assistance from the county. It is a very necessary public enterprise, and we would be glad to see it accomplished.

WILY WARD.

The Slippery Sharper to Go to State's Prison.

A VERDICT OF GUILTY BY THE JURY.

Sentence to Be Pronounced Next Saturday—Ten Years the Full Penalty That Can Be Given.

Associated Press Dispatches to The Times.

NEW YORK, Oct. 28.—The trial of Ferdinand B. Ward was continued to day. Geo. C. Chambers, a stenographer, was examined briefly. His testimony developed nothing new. The prosecution rested. Ex-Judge Cochran then opened for the defence. He said that his client had been hounded by the press, by financial men, and by the members of a prominent family, but the jury had only to consider evidence, and render a verdict accordingly. Mr. Fish, he said, went to the stand as a not responsible witness, and it was the first time a convict was called to the stand to testify against a prisoner in the Court of Oyer and Terminer. He is probably working for a pardon by making Ward a scapegoat. In the letter of March 29th, 1884, Fish wrote Ward that his troubles were too much for him. Fish was continually soliciting Ward for help.

TESTIMONY FOR WARD.

William S. Warner, who had entered the room during the remarks of the lawyer, was then called to the stand for the defense. He testified that he knew Ward and recognized the check for $71,800, which he had received in the ordinary course of business. After certification by the Marine Bank it was deposited in the American Exchange Bank. On cross-examination Warner said that he had received the check in Ward's private office and at the time had with him the obligations on which the money was due. The amount was the profit of certain investments with Grant & Ward on government contracts.

William E. Smith testified that between May 3d and May 5th he had been negotiating loans for the firm of Grant & Ward, but did not know what became of the money realized. He could not approximate the amount of the loans made by the firm between the dates mentioned. He was the representative of the firm on the Stock Exchange, and also knew James D. Fish. This witness virtually closed the case for the defense.

General Tracy asked the District Attorney to elect upon which count he decided to leave the case to the jury. "We elect the second and fourth counts," said the District Attorney. "Then," said General Tracy, "I move the acquittal of Ward, as the evidence does not bear out the indictment. Ward did not procure the indorsement on the check on which the indictment was based. He gave it in the usual business way." The court denied the motion.

THE ARGUMENTS.

General Tracy summed up the evidence for the defence, laying particular stress upon the fact that Fish, as a convict, was not amenable to any penalty for perjury, and holding that he was urged on by a vindictive hatred of the accused.

Colonel Fellows summed up for the State. Contrasting the actions of Ward and Fish at the time of the failure, he said the former ran away, the latter awaited the catastrophe, like a man.

Judge Barrett began his charge at 6:30. He defined the law and read the statute covering the crime charged. The question was, whether the defendant had an intent to defraud, and of such a character as to deceive a person of ordinary prudence? Had Ward procured the $71,800 in such a way? The whole case rested on one point: Did Ward obtain the certification of the $71,800 check? It was for the jury to decide, on the evidence of James D. Fish and his brother, the testimony of neither being contradicted. Ward was not alone on trial, but justice, too, was on trial. Public clamor should not influence the jury; and, last of all, money should not interfere with the verdict.

The jury retired at 7:25.

At 12:20 the jury again entered the room and asked that James D. Fish's testimony be read, as it was not clear, whether or not the bank certified the checks on account of Ward's representations, or in order to protect Ward from failing, as his failure would pull the bank down also. The testimony was read and the jury again retired.

WARD CONVICTED.

At 12:45 to-night the jury re-entered the courtroom and rendered a verdict of guilty of larceny in the first degree. The penalty is ten years, within the discretion of the court.

Ward gave evidence of a severe struggle as he stood up to hear the verdict. In response to the question "Have you anything to say?" he replied, "Nothing." Sentence was postponed until Saturday morning. The case will be taken to the Court of Appeals. The jury first stood eight for conviction and four for acquittal. On the second ballot it was ten for conviction, and on the third it was eleven to one.

FOREIGN AFFAIRS.

The Armstrong Case Nearly Ended—Notes from Abroad.

LONDON, Oct. 28.—The trial of the Armstrong abduction case was resumed at the Central Criminal Court. The Attorney-General announced his side of the case closed. Charles Russell, counsel for the defense, then addressed the court in behalf of the prisoners. He claimed that the absence of the consent of the father did not make the act a crime if the mother's consent had been given without misrepresentation or fraud. Stead then addressed the jury in behalf of himself and the other defendants. His argument was on the basis that the end justified the means. The court then adjourned.

TO PROTECT PROTESTANTS.

LONDON, Oct. 28.—A dispatch from Madrid states that the American government has intimated to Spain that if the latter's sovereignty of the Caroline Islands is recognized, the American Protestant mission must be respected and freedom of religion permitted.

THE GREAT EASTERN SOLD.

LONDON, Oct. 28.—The Great Eastern, the largest steamship in the world, was sold at auction to-day for £26,200.

The Powers Murder.

HOLLISTER, Cal., Oct. 28.—Dick Alexander, charged with complicity in the murder of Dr. Powers, was brought in by Detective Deasy, of Morse's agency, at a late hour last night. The preliminary examination will be held next Tuesday. The prisoner was remanded without bail. Five altogether have been arrested, three of whom are denied bail and are in the county prison. Detective Deasy and Sheriff Ross went this evening to the neighborhood of the murder to make other arrests. The detectives state emphatically that they have conclusive evidence, but for obvious reasons will not disclose it until all the arrests are made.

A Parnell Demonstration.

PHILADELPHIA, Oct. 28.—The Academy of Music was thronged to-night. The occasion was a demonstration under the auspices of the Irish National League, in aid of the Irish parliamentary fund. Governor Pattison presided. The principal speaker was Hon. A. M. Keiley, ex-Minister to Austria. Resolutions were passed conveying the greeting of the assembly to the people of Ireland in their struggle, and congratulating Parnell and his associates upon the results already achieved. A cable-ram conveying the greeting and intelligence that $12,000 had been secured was sent to Parnell.

The Fishing Fleet Disaster.

HALIFAX, Oct. 28.—The bark Nellie has just arrived with 260 shipwrecked men, women and children, rescued from the fishing fleet disaster. Several women died from exposure and others were drowned. Over 2000 persons are destitute and stranded on the coast. Five steamers have been dispatched to their assistance. The worst is not yet known.

Contract Awarded.

FRESNO, Cal., Oct. 28.—The contract for building the Masonic Temple at Fresno was awarded, to-day, to W. Abernethy & Company, of Stockton, for $19,197.

SAN FRANCISCO.

News Notes From the Metropolis of the Coast.

SAN FRANCISCO, Oct. 28.—In the case of Attorneys Wittemore and Cowdery, on trial in the Supreme Court on proceedings for disbarment, Dr. Taylor addressed the Court on behalf of the Bar Association. He denounced Cowdery's conduct as highly unprofessional in that he had accepted retainers three and a half months after the expiration of his term of office in cases in which he had been attorney of record. John F. Swift maintained that Cowdery had not committed any unprofessional act. The cases were then submitted, the Court giving each side ten days to file briefs.

A SCHOOL TEACHER'S INFAMY.

Henry C. Wilson, principal of the Point Lobos school, has resigned. He was charged with having had improper relations with a girl of fifteen, believed to be one of his pupils. He was given the alternative of resigning or being dismissed. He resigned although denying the accusation. He was Grand High Priest of the Spiritualists.

SARAH INDIG'S SLAYER CONVICTED.

Augustus Daniels, charged with the killing of Sarah Indig, on Kearny street, May 10th last, has been found guilty of manslaughter.

JUDGE LEVY'S CASE.

Judge Sullivan to-day made an order for the issuance of a peremptory writ of mandate on application of Walter H. Levy for his salary for September, no answer having been filed in the case.

GAS SUITS DISMISSED.

The suits brought by parties injured by the gas explosion in the Palace Hotel two years ago against Sharon and the Central Gas Company were dismissed to-day in Judge Sullivan's court on stipulation of counsel. The suits involved $250,000.

A CARELESS NAVIGATOR PUNISHED.

Captain Alex. Nicholson, of the steamer Alex. Duncan, wrecked off the Heads on the 8th inst., was suspended to-day for fifteen days. The government inspectors in their report, state that he failed to exercise his customary vigilance and precaution against the dangers of entering the port of San Francisco in a fog.

A PIONEER OF PIONEERS.

Jacob P. Leese, who arrived on this coast, overland, in 1833, who erected the first house in Yerba Buena, now San Francisco; who first raised the American flag on this peninsula, and who celebrated the first Fourth of July observed this side of the Sierras, has returned here from Texas, after an absence of twenty years.

DIED FROM HIS WOUNDS.

Charles Reid, who engaged in a bloody duel with Fred Neil, early yesterday morning, died this afternoon. The condition of Neil is hopeless.

INTO THE RIVER.

A Broken Bridge Caused a Terrible Accident.

EAST SAGINAW, Mich., Oct. 28.—This evening fire broke out on the tug McDonald at the dock, about a hundred feet south of the Genesee avenue bridge upon which a large number of people were congregated. Suddenly a piece of sidewalk on the bridge, five feet wide and forty-five feet long gave way with a crash, precipitating sixty people into the river, the water being fifteen to eighteen feet deep with a strong current. The night was cloudy and dark. Miraculously, the greater number were saved. Many were badly bruised. The river is now being dragged and the body of Sidney Fulton, aged 8, has been brought up. It is thought that several perished, as twelve or thirteen are missing. James Twaits was rescued, but is badly hurt. John Ratenburg was injured about the legs. George A. Irwin was slightly injured. E. D. Cowles, managing editor of the Courier, was standing on the extreme further point of the bridge when it went down. He could not swim a stroke and was dragged by the struggling people to the bottom of the river twice, but got clear, and drifting down clung to a spile until rescued, sustaining but slight injuries.

Owing to the large number of persons on the bridge, the darkness and the fact that the people picked up along the river were hurried to their homes, it is impossible to tell to-night how many were drowned. Prosecuting Attorney Emerick was reported missing, but he has turned up safe. The current is very swift and it is thought that some bodies may have drifted a distance down the stream. John Bush, Chester Meery, James Murphy and a lad named Sharp are among the supposed victims.

A COWARD'S REVENGE.

Shooting Two Women Who Complained of His Insults.

CHICAGO, Oct. 28.—Five thousand people blockaded Monroe street, from Lasalle to Clark, at 6 o'clock this afternoon, and, but for the dexterity of a couple of policemen, would have hanged A. J. Burns to a lamppost. Shortly before the hour named, a young, well-dressed man entered the hallway of R. G. Dun & Co's. offices and leaned against the wall, as though waiting for someone. He closely watched the employés streaming down the stairs until, catching sight of two young women walking arm-in-arm, he sprang forward, drew a revolver, fired two shots in quick succession and dashed out into the street. He was promptly seized and walked back to the scene. The two women lay insensible on the sidewalk. Somebody cried: "Lynch him." The officers hustled the prisoner through an alley to the station. The wounded women were taken to the hospital, where it was thought the wounds were fatal. The shooting, it is alleged, was a cowardly revenge taken by a former fellow-employé of R. G. Dun's office on the women, who, claiming that he had insulted them a day or two ago, caused his discharge. The women are sisters, named Mrs. Ray Good and Lillian Walter. Burns refuses to make any statement.

IMPRISONMENT FOR DEBT.

An Instance of Legal Oppression in New York.

NEW YORK, Oct. 28.—A lengthy argument was heard, to-day, by Judge O'Gorman, of the Superior Court, upon the question as to whether Augustine B. McDonald, a subject of Great Britain, who has been nearly seven years in Ludlow street jail, should be released and allowed to defend the suit upon which he was incarcerated. McDonald is 56 years old, and is a descendant of Captain J. McDonald, who, with 200 followers, left Scotland in 1772 to escape religious persecution. McDonald became bankrupt in 1869, though he had a claim against the government for $2,000,000 worth of cotton destroyed during the war. He failed for $230,000, and, when his assets were sold, he purchased them for $20 through another party. The Claims Commissioner awarded him $297,000 for his cotton. He is incarcerated upon a claim made by the attorneys who secured him the money from the government. Decision was reserved.

Money for Missionary Work.

PHILADELPHIA, Oct. 28.—In the closing session, to-night, of the Board of Managers of the Women's Home Missionary Society of the Methodist Episcopal Church, $60,000 was appropriated for work during the coming year. This includes the following items: Indian work, $2150; Chinese work at Puget Sound, $1000; Spanish work in New Mexico, $1000; Mormon work, $3535.

A Whisky Pool Revived.

CHICAGO, Oct. 28.—The liquor manufacturers, in a stormy meeting here today, decided to revive the whisky pool known as the Western Export Association, which recently went out of existence, and to make "Buffalo" Miller president. This restricts the production of mills to one-third of their capacity, and advances the price of high wines to $1.09 per gallon.

Hosmer Outrowed by Laing.

WORCESTER, Mass., Oct. 28.—The three mile single-scull race on Lake Quinsigamond this afternoon between Joseph Laing of Montreal and George H. Hosmer of Boston, for $500 a side, was won by Laing in 21:15.

WASHINGTON.

The Civil Service Comission Unfilled.

OLD PROB'S PUPILS COURT-MARTIALED.

A Minister to Persia Appointed—Admiral Jouett's Little Bill—The Case of Judge Vincent—Notes.

Associated Press Dispatches to The Times.

WASHINGTON, Oct. 28. An intimate friend of the President, who talked with him on the subject to-day, says that he is experiencing much difficulty in the effort to reorganize the Civil Service Commission. He is aiming to secure for that service three men who are well known to the country, and whose names would be received as an earnest of his purpose to give such a character to the Commission as to give confidence to the friends of the movement that he regards reform in the Civil Service as one of the most important features of his administration. At the same time, the President is seeking men whose appointment will satisfy the people, whether friendly to the movement or not, that it is in the hands of practical, reasoning men, who are not doctrinaires, and who will consider and suggest needed modifications to popularize the reform in the execution of the law without impairing its benefits. The salary of the position is only $3500 per year, and few men of prominence who possess the qualifications named are willing to make the sacrifice. The reason why so many persons whose names suggest themselves to the public in connection with the place are not appointed is because they have already declined. No appointment has yet been determined upon. Among those who have declined an appointment on the commission are L. Saltonstall and Charles Codman, of Massachusetts, and Judge Shoemaker and E. O. Graves are among those whose names are under consideration.

ADMIRAL JOUETT'S LITTLE BILL.

The accounting officers of the Treasury Department have consented to delay in charging in his personal salary the amount expended by Admiral Jouett in entertaining visitors to the Tennessee at the New Orleans Exposition, according to the decision of the Second Comptroller, until the matter can be brought to the attention of Congress. The amount in question is only $400, but it is desired to have some definite action to serve as a precedent in future.

THE CASE OF JUDGE VINCENT.

Judge Vincent, recently removed by the President's order from the Chief Justiceship of New Mexico, arrived in Washington this morning. A reporter called upon him, but the Judge begged to be excused from making any statement concerning his removal or the defense he proposes to make. "It would," he said, "be manifestly improper for me to say anything about the matter before seeing my superiors in office. I would be glad, however, if you would state as coming from me that I have not had a word to say about the case for publication."

SIGNAL SERVICE MEN COURT-MARTIALED.

About half the class of Signal Service men, undergoing a course of instruction at Fort Meyer to be completed in January, are being tried by court-martial on charge of insubordination. The men felt that they were being unjustly and harshly treated by their instructor, Lieutenant Frank Greene of the Signal Service, and when he added to this gross profanity, indiscriminately calling them names not to be repeated, they resolved to make an effort for relief. A meeting of the class was held, which resulted in a petition to the Chief Signal Officer, setting forth their grievance, and appealing for relief. The petition was answered by an order for the court-martialing of all the men who had signed the petition, on the ground of insubordination. General Hazen said to-night that the men were being court-martialed, not for expressing their grievances, but for holding a mutiny and combining for that purpose, which, he said, was almost equal to a meeting. Lieutenant Greene has been reprimanded by General Hazen for his conduct. The class is being defended by Congressman Butterworth and Henry Wise Garnett. It is expected that the court will be over to-morrow, and the findings submitted to General Hazen. The subject will not come before the War Department unless there should be a sentence of dismissal, which is hardly thought probable under the circumstances.

A MINISTER TO PERSIA AT LAST.

F. S. Winston, of Chicago, has been selected for appointment as United States Minister to Persia.

NOTES.

The Secretary of the Treasury to-day appointed Robert J. Mayfield, of Indiana, to be chief of a division in the office of the Comptroller of the Currency.

Lewis C. Bartlett, of Indiana, Second Deputy Commissioner of Pensions, has resigned, on account of ill health, resulting from old wounds.

RANDALL'S REMARKS.

The Ex-Speaker Slings Taffy at Cleveland.

PITTSBURG, Oct. 28.—The Randall Club of this city celebrated the first anniversary of its organization with a banquet at the old City Hall to-night. Addresses were made by Hon. Samuel J. Randall and others. About 1000 persons were present. In the course of his remarks, Randall said: "A year ago we were told that the success of the Democratic party would result disastrously to the country; that if the Democratic party got power it would be a tearing down instead of a building up, but now we have a Democratic President and where are all the disasters to business that were prophesied. We have a stronger administration than we think. Grover Cleveland may facetiously be called slow, but he is building up the party in a strong and firm manner, and if we only have a little patience, he will accomplish the work that the Republican party promised for years but could never do."

The Genesta Arrives Home.

PORTSMOUTH, Oct. 28.—The Genesta, defeated in the recent international yacht race for the America's cup by the American yacht Puritan, arrived here this morning. It is believed that the time of the Genesta's trip across the Atlantic, twenty days and ten hours, beats the best yacht record. The wind during the voyage was north, northeast to west, with occasional strong heavy seas, which greatly retarded her progress. Twice the Genesta was hove to and the whole trip was made under reefed try-sails. The only mishaps were the breaking of the mate's ankle and a slight disarrangement of the steering gear. The best runs were as follows: On the 12th instant 238 miles; 13th, 240 miles, and 14th, 200 miles. The crew of the Genesta speak of their treatment in America with enthusiasm.

Yale's Favorite Oarsman Assaulted.

PHILADELPHIA, Oct. 28.—Robert J. Cook, treasurer of the Press Company, was attacked early this morning by Stephen MacPherson, the colored janitor of the building, and struck on the head with a hatchet, having his skull fractured. The injured man, who, it is thought, will die, was removed to a hospital, and the assailant was captured. MacPherson is a large, muscular negro, and had been censured by Mr. Cook for allowing the gas to escape. It is said that Cook struck MacPherson first and that the latter then used the hatchet. The victim had a national reputation as an athlete, having been Captain of the famous crew of Yale College and trainer of the college crews for several years.

Brighton Beach Races.

BRIGHTON BEACH, Oct. 28.—Weather fine; track fast; attendance large.

Mile—Banama won, Brunswick second, Banero third. Time, 1:45.

Seven-eighths of a mile—Joe S. won, King Arthur second, Keokuk third. Time, 1:29¾.

Mile and a half, all ages—Little Dan won, Targetherer second, Jennings third. Time, 2:37.

Yellow Fever at Guaymas.

GUAYMAS, MEX., Oct. 28.—The schooner Surprise arrived to-day from Antije with three cases of yellow fever aboard. She is quarantined.

FRUIT TRANSPORTATION.

A Better Understanding Between the Growers and Railways.

San Francisco Chronicle, Oct. 27.]

There are indications of a better understanding between the fruit-growers and the transportation interest. When the Chronicle first suggested that as the railway could carry tea in fast freight trains for $300 a car to Chicago it might possibly discover that it could carry fruit at the same rate, the monopoly organs charged us, as usual, with unreasoning hostility to the railroad. But now some of these organs appear to have been converted to the Chronicle's views. So far so good. If we can agree that a $300 rate shall be taken as a basis of negotiation, something will have been accomplished toward a solution of the problem how to get California's fruit crop to market to the best advantage for all parties.

There are now three plans offered for the consideration of fruit-growers. One is to organize the Fruit-growers' Association which was proposed at the late convention, with a capital of $250,000, and a comprehensive system embracing the whole State. Another is to organize county associations, such as the one lately started in Santa Clara and the one projected by De Barth Shorb in Los Angeles. And the third is to dispense with associations and to endeavor to make the railroad see that it is to its interest to deal with a large number of small growers instead of a small number of large growers—in a word, to request it to devise a plan by which a grower who can only send a ton of fruit to market at a time shall get his crop carried to market as cheaply and swiftly as the growers who can load a train of cars. It should not require much argument to convince the managers of the railway that their interest lies in stimulating the planting of small orchards. They will get ten times the traffic out of ten orchards of 100 acres each that they get out of one orchard of 1000 acres, though the fruit crop of the two is the same. It only needs a little ingenuity and executive ability to contrive a plan which shall place the small grower on as good a footing as his richer neighbor. This, it seems to us, is the most promising solution of this branch of the problem.

The fruit industry of California has one enemy who is doing considerable damage at the present time. This is the great fruit house of Porter & Co., of Chicago, which controls pretty nearly every pound of fruit that goes from this coast. If we are correctly informed, the policy of this house is to keep down fruit shipments from this coast, in order that the Eastern price shall be maintained, the principle of the firm being that it is better to make $100 on a ton of fruit than $125 on three tons. It is this house, we learn, which advises the railway to stick to its $600 rate on fruit. It tells the railway managers that they will make more money by receiving $600 for one car than they would if they received $900 for three cars, and thus far the railway people seem to agree. To our mind this is very shallow reasoning. Porter & Co. may not have facilities for handling more than a limited quantity of fruit and may desire to restrict consignments to just what they can handle. But certainly a transportation rate which tends to discourage fruit planting must affect the transportation interest injuriously, and the railway company should see it clearly enough.

McCarthy's Humiliating Plight.

In the San Francisco Post's report of the trial of Boss Buckley, for contempt of the Supreme Court, appears the following, showing the questionable part played in this crooked case by Chief Clerk McCarthy:

The Court at this point seemed to think that the Attorney General was pinching the corns of Clerk McCarthy too hard, and instead of allowing Mr. Marshall to continue, called for Clerk McCarthy to explain his connection with the case. Mr. McCarthy took the stand, very red and uncomfortable, and was submitted to a very rigid examination. He explained that it had been a custom of the Clerk's office to send dispatches to persons interested in cases before the Supreme Court. He did not know anything about the telegram in question until the case was brought out and ventilated in the papers, nor had he had any conversation with Mr. Buckley about the case or the result. He had made inquiries about the matter after the Post's demands that he be asked for an explanation, and found that his deputy, Mr. Williams, sent the dispatch. The prosecution then criticised Mr. McCarthy in a lively manner, and asked him how it was that he had not stated to the Bar Association that such was the fact. He said he supposed it was because he had not been asked. On further examination, it was found that Mr. McCarthy had met Buckley twice and talked with him about the dispatch three days before he (McCarthy) testified before the Bar Association, and that he was as mum as an oyster regarding the dispatch when the Bar Association was examining him to learn all it was possible to learn.

Judge Thornton asked the witness, in a severe tone, why he did not go before the Bar Association and tell what he knew about the dispatch. McCarthy replied in the same stereotyped manner that he was not asked about it. After some further questioning, Mr. McCarthy was allowed to step down and out, much to his relief.

A Reliable Miner's Reliable Report.

Virginia Chronicle.]

G. Williams, a reliable miner, who recently arrived here from Hawthorne, says that shortly before he left there a consignment of eight boxes of giant powder was received by a mining company in the vicinity. The lids of the cases were removed and the powder left standing outside over night. The next morning only a handful of cartridges or sticks out of the eight cases remained. On looking around to ascertain what had become of the powder, the owners discovered three large sows a short distance away from the empty boxes munching away at something with grunts of satisfaction. On moving toward the spot the sows made off, each of them carrying portions of sticks of giant powder in their mouths. One of the owners was so incensed at the discovery of the agency through which their sticks of explosives disappeared that, without thinking, he seized a large fragment of rock lying near at hand and hurled it with tremendous force at the retreating swine. The fragment struck the near sow amidships. The concussion caused the giant powder to explode with a dull thud, scattering shreds and remnants of bloody pork over the persons of their pursuers. At last accounts the two remaining sows were apparently none the worse for having feasted on the dangerous explosive.

Marriages of Newspaper Men.

San Francisco Chronicle, Oct. 27.]

"Miss Hannah Frankenberg, only daughter of Joseph Frankenberg, was married at 6:30 o'clock on Tuesday evening to Louis Seidenberg, assistant manager of the Associated Press agency in this city. The marriage was solemnized at Saratoga Hall, in the presence of about 150 couple, by Rev. M. S. Levy, of Oakland. At the hour mentioned the bridal party made its appearance in the following manner: Rev. Mr. Levy taking the lead, followed by the bride and groom and the parents of each, who took their positions in the parlor. At the conclusion of the rites, Rabbi Levy led the way to the dining-room, where a fine banquet was spread. Three hours were spent feasting, then the company repaired to the dancing-hall, where dancing was enjoyed till 1:30 a. m. The newly married pair were the recipients of over 100 presents. Mr. and Mrs. Seidenberg were guests at the Baldwin Hotel till Wednesday, when they took their departure to Los Angeles, where they will remain a couple of weeks. Upon their return they will reside with the parents of the bride at 505 Golden Gate Avenue. The bridal costume was composed of cream-colored satin, made en traine, with trimmings of lace and orange blossoms."

Mr. Seidenberg and bride are enjoying their stay in Los Angeles and vicinity, to which they have been making excursions in various directions.

ANOTHER.

Alta California, Oct. 27.]

Mr. Adolphe Loisseau, editor-in-chief of the Courier de San Francisco, was united in marriage on Sunday to Mrs. H. De Lamartie of New York. [illegible]

IMPROVEMENTS

In the Hands of a Los Angeles Architect.

A VAG'S BOLD BREAK FOR LIBERTY.

Marriage of Members of the Newspaper Guild—Honey-Mooning in Los Angeles—Local Note and Comment.

The following list of new buildings was furnished a TIMES reporter by B. Reeve, architect:

For P. Wilson, business block, First street, between Main and Spring; ground dimensions, 71x120, two stories, with warehouse in the rear. The stores will be 26x67; 17.6x67 and 24x67, with a loading yard in the rear 12 feet wide, provided with track and tram-car. The warehouse back of the loading yard or alley, will be 71x30 feet. The second floor will have nine offices facing on First street and the back part will be a hall 68x77 feet. The front of the building will be of pressed brick, with iron columns and galvanized cornice. Cost, $30,000. The walls will be strong enough for two additional stories. Basement walls, 24 inches thick. Concrete floors in cellars throughout. Excavation for the cellar is now in progress.

For L. Bentoun, Upper Main street, brick business building, 60 feet front by 60, two stories and basement. There will be three stores, one occupied by Bentoun for a meat market, one for a bakery and one to let. The upper story will be devoted to offices and private rooms. Front of pressed brick, iron columns and galvanized cornice. Cost, $14,000. P. E. O'Donnell has contract for iron work; F. Joyce for brick work; F. E. Green for carpenter work; Ward, Clark & Co. for stone sills; Ellis & Elledge for grading; Balls for bricks; J. C. McMenemy for plumbing; G. Christian for painting.

For G. Genahl, on Soto street, Boyle Heights, residence, 1½ stories; cost, $3500. Plans drawn and contract let to Kubach.

Mr. Reeve has also made sketch plans for a block 80x70 feet, corner Ninth and Main streets, one story and basement; cost, $14,000.

Phillips Block, old jail site, 120x120, to cost from $60,000 to $70,000.

For Baron Reguat, residence, Downey avenue, East Los Angeles, one and one-half stories, frame, with large barn; cost, about $6000. The grand staircase alone costs $1000. Also, for Baron Reguat, two cottages on Griffin avenue; cost, $4000.

For J. Hanley, East Los Angeles, corner of Downey avenue and Hellman street, brick store, 20x60, half basement and two stories; iron front, staircase outside; cost, $4400.

Catholic Cathedral school, New Los Angeles street, in rear of Cathedral, 57x88, brick, three stories and cellar. The first floor has three class rooms 28x30 each; two practicing rooms 12½x11 each and one 12½x28; lavatories, and two staircases. On the second floor are four class rooms the same size as those below, and the rear part is divided into two stories by a mezzanine floor, those devoted to dormitories for the Sisters. A broad stairway leads to the third floor, which is an assembly hall 57x84. Cost of building $18,000. Height from ground to top of cross on ventilator, 100 feet.

The Sisters' house adjoining the school is being enlarged, and the grounds will be properly laid off and fenced. The contractors for the school are: Robert Hagl for brick work and [illegible] Grant for carpenter work and finishing.

Mr. Reeve has also been engaged in improving the old Mission Church at San Gabriel, inserting new windows of cathedral glass, a new sanctuary arch, redwood panel ceiling, stained and varnished. Style, Tudor-Gothic. Cost, $2400. J. E. Wood contractor.

Mr. Reeve is also preparing plans for a $6000 cottage for Mr. Hopkins at Olivewood, East Pasadena. Mr. Hopkins has in view a number of similar cottages for rent.

Sketch plans for Episcopal Church at Sierra Madre; cost $2500, building nearly completed.

Plans for enlarging Tonnel's wine cellar in connection with extension of Los Angeles street.

A BREAK FOR LIBERTY.

Lively Chase After an Escaped Prisoner.

William Connolly and James O'Brien, a pair of youthful tramps, were before Justice Austin yesterday afternoon, and each received a sentence of fifteen days in the county jail.

Constables Penning and Lemon started from the courtroom in Nadeau block with the prisoners for the jail, Lemon being in advance and Penning bringing up the rear. As they reached the foot of the stairs leading to the First street entrance of the building, O'Brien slipped past Lemon and made a break for liberty. Lemon seized Connolly to prevent him from joining his companion in attempting to escape, and Penning, hurrying down stairs, gave chase to O'Brien. The latter ran up Second street and turned down Fort street with Penning in hot pursuit. The "vag" proved faster than the constable and gained on him rapidly. The constable as every spring shouted "Stop him," but no one seemed anxious to get in the way of the muscular arms of the fugitive. The runaway turned up Second street evidently hoping to wind his pursuer and escape into the open country, but at this juncture a citizen on horseback came to the constable's assistance, and, taking the latter's revolver as a persuader, joined in the chase and brought up with the fugitive on Olive street. O'Brien was then taken to jail and safely locked up.

The New President of the University.

Pacific Rural Press.]

On Tuesday of this week the Regents of the State University elected Dr. E. S. Holden, a distinguished Eastern scientist, to the presidency of that institution. Professor E. S. Holden is a native of Missouri, from which State he was appointed as a cadet to the military academy at West Point, and from which he was graduated in 1870. He was then assigned as a second Lieutenant to the Fourth Regiment of Artillery, serving in it for two years, when he was transferred to the Corps of Engineers of the army. He resigned his army commission in 1873, and devoted himself to the study of astronomy, for which he had a great natural predilection. He was attached for some time to the National Observatory at Washington, and had charge of one of the astronomical parties which on one of the islands of the southern seas made the observations on the late transit of Venus. Though but 37 years of age, Professor Holden stands in the foremost rank of astronomers, and it was this fact that was largely considered in his selection and election. The Regents appointed Professor Holden to the directorship of the Lick Observatory, as well as to the presidency of the University. For fitness to the presidency the Professor brings the reputation of a high standing in the literary and scientific world.

Yachting at San Diego.

San Diego Union, Oct. 28.]

Captain F. A. Dill, formerly commander of the schooner Halcyon, and for many years in command of vessels in the Australian and South American trade, has returned from his visit East, and while in San Francisco secured an elegantly fitted-up, schooner-rigged yacht, which he intends plying on the waters of the bay, and in taking excursion parties a few miles out to sea. Captain Dill made the run from San Pedro to this port in eleven hours—not a bad record. She is christened the "Dawn," and her name is an appropriate one, as she will dawn a new era in the matter of elegance and comfort. The Dawn registers fifteen tons, is forty-one feet in length, fifteen feet breadth of beam, and has sleeping and eating accommodations for twelve passengers. She can easily carry from fifty to sixty passengers. Her cabin is neatly curtained, carpeted, seats cushioned, and presents an appearance of delightful, lazy comfort.

Trials of a Poker Player.

(Respectfully dedicated to the industrious husbands who were gathered in by Captain [illegible] last night.)

[illegible]

LOS ANGELES DAILY TIMES.

Temple, Main and New High Streets.
(Principal entrance, 9 Temple st.)

COUNTY OFFICIAL PAPER.

Terms of Subscription:
BY MAIL, POST PAID.

One copy, one year.......................$7 50
One copy, six months.......................4 00
One copy, three months.......................2 00

PAYABLE INVARIABLY IN ADVANCE.

Delivered by Carrier at 20 cents per week, or 85 cents per month.

WEEKLY EDITION (THE MIRROR.)
One copy, one year.......................2 00
One copy, six months.......................1 00

INVARIABLY IN ADVANCE.

THE TIMES is sold on all railroad trains going out of Los Angeles.

SUBSCRIBERS, when writing to have the address of their paper changed, should also state the former address.

CORRESPONDENCE solicited from all quarters. Timely local topics and news given the preference. Use one side of the sheet only, write plainly, and send real name for the private information of the Editor.

ADVERTISING RATES at the Business Office. Communications designed for publication should be addressed to the Editor; letters on business to

THE TIMES-MIRROR COMPANY,
PROPRIETORS AND PUBLISHERS,
No. 9 Temple Street, Los Angeles Cal.

The Times.

ENLARGED SHEET

THURSDAY, OCTOBER 29, 1885.

C. Smith v. G. Cleveland et als.—In Ruction.

Mrs. Charlotte Smith is President of the Woman's National Industrial League, and she swings a biting tongue and a gall-charged pen. She is making it sultry for Mr. Grover Cleveland, to whom she has recently addressed an "open letter" that has more good reading in it to the square inch than anything we have struck in a month. Charlotte strikes out straight from the shoulder, and makes every blow tell. Nothing short of a rhinoceros hide could resist puncturing by her penetrating shafts, but up to the latest writing no advices had been received at this office showing that the President's "quick" had been touched.

Mrs. Smith goes at her big game in the following direct, up-and-up fashion:

To President Cleveland: Unless your memory is remarkably short you remember my calling on you in Albany, where business urged me to go soon after your election to the Presidency. My object in visiting you while I was in Albany was to learn your status on the labor question and what the industrial women were to expect from your administration. I was very cordially received by you, and you voluntarily promised to remember the industrians of the country and would do all you could for their interest and prosperity, and that you would be their friend. You also remember you made these promises—first, as Governor of New York; second, as President of the United States elect, and third, on the honor of a man. You also invited me to call on you when you got to the White House in furtherance of your promises. We shook hands on the completion of the contract, I to fondly dream that you would not forget them, and you to quickly forget them, as the sequel has proved.

And then Mrs. Charlotte Smith goes on to prove what she asserts. She declares that she had spent thousands of dollars of her own means, earned in publishing the Inland Magazine and other publications, to secure the establishment at Washington of the National Labor Bureau. She wanted a woman placed at the head of this bureau, and women to be represented among its fifteen agents, and she herself had the indorsement of many labor organizations and more than a hundred Senators and Representatives for the first place; but none of these things were accorded her sex; hence her just and fiery indignation. She got promises in advance from both the President and his Secretary of the Interior, only to be tricked in the end. Lamar she "burns up" in this calorie and caustic fashion:

When the appointment of the fifteen agents was announced there was not a woman among them, the Secretary being so hard up for male material that he conferred an agency on a Colorado horse-thief.

This conduct on the part of Mr. Lamar was most unaccountable, for among my indorsations I hold the following:

"I know of no woman better qualified for the position of chief of the womans' department of the Labor Bureau than Mrs. Charlotte Smith. L. Q. C. LAMAR.

As one compliment deserves another, I can very cheerfully and very truthfully pay to Hon. L. Q. C. L. the following tribute:

"I know of no man less qualified for the office of Secretary of the Interior than L. Q. C. Lamar. CHARLOTTE SMITH,
President W. N. I. League.

The ignoring of the female industrians in these appointments was a direct insult to the laboring element of the country.

Further extracts from Mrs. Smith's lengthy letter, which we find in the Washington Republican of September 12th, will show what beautiful reading she is capable of turning out when she gets her hand in and her "dander up." Listen to this:

I soon discovered that his [Lamar's] interest in the cause of the wage woman was not great enough to engage his serious attention, and that the working classes had no friend in Mr. Lamar. He has no sympathy in common with a poor man. Under his authority and by his permission the Labor Bureau is made a mere toy, erected as an ornament, designed for no practical purpose. The sole mission is to exhaust the appropriation to prevent its being covered into the treasury. The Commissioner was allowed to nominate and recommend every agent Mr. Lamar appointed—even the horse-thief. The Secretary has no time to think for himself; he has subordinates to do his thinking.

On the subject of towels and the washing thereof, read this:

I visited Mr. Lamar, and requested that the washing of the towels of the department be awarded to me. This was also refused under the plea that the washing was put out by contract and economy at the price of 15 cents per hundred. The saving of these pennies will doubtless endear your administration to the parsimony of lovers of the country and retail dealers in small things.

Turning from Lamar, and jumping onto the well-fed Secretary of the Treasury, Charlotte Smith operates upon Manning's oily countenance in a skillful manner, to-wit:

Another reform has been inaugurated in Washington. The Treasury towels are to be let out to the lowest bidder. Heretofore the work has been given to necessitous women at the rate of about 30 cents per dozen, but Secretary Manning has discovered that the Chinese laundrymen will do the same work for about a cent apiece. This work heretofore gave employment to eighteen necessitous women with children, who were widows of the soldiers who bore the flag when the nation was in jeopardy. The act may give Mr. Manning some cheap notoriety, but the suffering it will entail upon widows and orphans is not a very pleasant picture to contemplate.

As to the character of some of the favorite female employés of the departments, Mrs. Smith makes serious charges:

The higher grades are never disturbed. The honest woman especially is not recognized, but all the women of doubtful reputation, who have debased and polluted the departments for so many years, are still there, living in security under boasted Civil Service reform. They are known as the ornamental women of the departments—married on the European plan—drawing from $1600 to $1800 per annum, and working only three months of the year. They nurse poodle dogs on the avenue, and make friends with every new Secretary.

Some conundrums are then fired at the Presidential head:

How long, Mr. President, is this thing to continue? Is there no remedy? Will your administration take no step in behalf of the female industrian and her interest? Instead of finding new avenues of labor for her, you actually step in and by the conduct of your Secretaries blast the hopes and expectations held out to us by former administrations. In the name of the wage workers of America, especially the female industrians of our land, I enter my solemn protest against the course of your administration in this matter.

This solemn protest is followed by yet more and leading conundrums:

Who elected you to the Presidency? You should remember that you were elected by a very small margin, and obtained that by the untiring efforts of the labor element of New York city, male and female—you were elevated to the Presidency of this great Republic. What causes you to forget your friends? And why do you not fulfill your promises made to us? Why do you sit idle and see the claims of the wage element of the country ignored by your Cabinet?

Mrs. Smith, despairing of a Presidential answer to these several hard questions, proceeds to solve them herself in this wise, adding other pertinent and perpendicular observations:

It cannot be for want of time. Mr. Lamar had time to appoint Judd [the Colorado horse-thief]. It would not have occupied a moment more to have appointed a woman. He has had time to secure his son's appointment to a lucrative position. Then want of time is no excuse for him, nor a want of knowledge on your part for you. You are paid the enormous sum of $50,000 per annum to do your duty and watch over the interests of the people. No doubt in your bachelor quarters you live in Jeffersonian simplicity. To my view, there is very little about the White House resembling Jefferson, and there are many foolish people in the country who believe that Jefferson had fully as much brain as the present occupant of the White House. There is no simplicity now anywhere. It is an age of tinsel and brass and false promises. Instead of a blessing, your election has resulted in disaster to the country, and the cry of hard times and idle thousands is borne on the breeze from Maine to California.

Still further:

Thousands are out of bread, while millions are lying idle in the Treasury. Corruption is as rampant here as ever. Civil Service protects and keeps in power all the old rascality, and the same old government bums and leeches have still their evening dress parade on our avenues and around our great hotels, and draw their pay with commendable regularity.

Then come warning and advice:

A subservient [Democratic] press may flatter and cajole you, but the people are watching you with the eye of an eagle. Leave not to others the things you should do yourself. Put an end to the economy that would save a nickel to the government at the expense of a poor man or woman. Recommend to Congress the improvement of rivers, harbors and highways to give work to the masses.

More of the same sort:

Reverse the order of things; take care of the wage-workers, as the staff upon which the Government leans—the artisan, the mechanic, the brawny arm, the horny-handed sons of toil, who build the engines, lay the roads, produce the implements, cultivate the soil, manage the looms that contribute to the grandeur and glory of the country.

And then comes a perpendicular demand that means business:

Speaking for the industrial women of the country, and as their representative at the National Capital, I demand a fair show for women in the battle of life.

More advice, but not "good to take" by the Presidential stomach:

In taking the first step in economy, if you and your party are really in earnest in this matter, it becomes you to recommend a reduction of your own salary, and if Congress should refuse this, why, just refuse to take it. Let it remain in the Treasury. You know you are running the Government with Jeffersonian simplicity—and Jefferson's salary was not half as large as yours.

This is elegant, and Mr. Cleveland should suppress his rising gorge, strain a point, and endeavor to conform to the sound advice here given. Mrs. Smith further defines her own attitude in the premises. She says:

I do not speak for myself personally. I want nothing. I am no disappointed office-seeker. I am here to represent and defend the wage-women of my country against legislation made for the rule and government of us all. In politics, while I claim to be a Democrat, yet I am the earnest advocate of that party and that man who will do right in protecting the interest of the industrial element while they enjoy power. When the rights of the wage-women are trodden under foot you will hear from me.

Stand from under, Grover Cleveland, Mr. Lamar and Mr. Manning! Mrs. Charlotte Smith is pursuing you like an avenging Nemesis and camping on your trail, with blood in her eye!

LETTERS FROM THE PEOPLE.

[This is the TIMES-MIRROR'S Public Forum. Those who would stand thereon must first give the editor their real names and be responsible for their opinions and statements. Cultivate brevity, clearness of style and timeliness; write plainly and on live topics, and use one side of the sheet only. Every contribution received by the editor is patiently and impartially considered, but we do not, of course, undertake to print everything sent us.]

Licks at the Library.

To the Editor of the Times—SIR: A few days ago an Eastern man of considerable business capacity said in regard to Southern California, having especially Los Angeles in his mind: "This country will never be a Wisconsin or a Pennsylvania; the business man cannot spread or throw himself with sufficient certainty of profit into the arms of nature. This land can never become a source of great wealth, although it will prove to be of great value. It will in the coming few years rapidly develop its real qualities, which are, in summa, *to absorb money*, giving in return comfort and beauty to those who spend their surplus savings here. It will, in a great measure, depend on the East for its existence. Southern California will become 'the Italy of America.'"

Let the above independent opinion of the nature and future of Southern California or Los Angeles be taken for all it is worth. Such a definition of our case is well worthy to receive attention. A rebuke or rejection is often more valuable than high praise. But to the point. We thought of these words, Mr. Editor, when we first entered the library of the city of Los Angeles.

Pray, beware of the thought, that this institution reminded us of the Vatican! It rather struck us as if we had run into the editorial rooms of a second-class newspaper. The same insignificance as to comfort and pleasantness, the same disregard of order, of cleanliness and of propriety prevails here as there. Even the scissors, the first assistant of a great editor, seem to have permission to perform their duty here. Of newspapers you have the very best and a great number, but they are in bad shape. The periodicals are ill-treated, even shamelessly handled and only fit for the rag basket. And the books—Lord have mercy with us!—strike the beholder with horror. Oh! that such a thing as these rooms with their contents was ever called a "library!"

But why did we think of the words of our Eastern friend?—of the Italy of America!—here in that library?

Whoever visits your home, Mr. Editor, must, of right, say that it is beautiful. Your guests, who learned to write and are not blind, must send handsome letters, dictated by enthusiasm and love, to their friends at home. Their letters must be full of news, full of interesting portraits, full of sensitive, animating pictures, and to outline the features of their object truly, they must describe the rare views of the mountains. Those thus addressed desire to see your home and—come! "The Italy of America" receives them gladly. Its "metropolis, Los Angeles," claims the largest number of those tourists. It is the center of that Italy. And this center, where we notice business blocks as fine as at Chicago and residences as lovely as on Grand Avenue at Milwaukee, where they have electric lights, street cars and cable cars, where they have a number of fine churches, of good public schools, a State Normal School, and academies of arts and science; this center, which desires to maintain its position against other rising cities, not far from it; this center, which is anxious to uphold and better its reputation, and which is the home of many wealthy, loyal-hearted people; this "metropolis" has the courage to say: "A public library? What do you mean?" No! We have no such an institution!

Los Angeles can do better. It is far behind in this matter. Let its best citizens look it up, and let them *fight for a library*, if necessary! The people will thank them for their efforts, ere long. If the common citizen does not call for any books, create in him an appetite for them. And this can only be done by a "library" that will do credit to a place so lovely and much visited as the City of the Angels.

Truly your friend, PHILOTAY.

The Johnson Mansion,
About one-half square west of the Pico House, on New High street. Parties coming to Los Angeles to spend the winter will find at this house all the comforts of a home. Hot and cold baths free to guests. Gas throughout the house. Spring water, elevated location and pure air. Three minutes' walk to the postoffice. Rates reasonable.

In Los Angeles.
The famous specialist, Dr. Liebig, of San Francisco, so well known over the entire Pacific coast for the remarkable cures he has made, is in this city. The Doctor's specialty is nervous, chronic and private diseases, in which he is admitted to have few equals and no superiors. Consultation free. See advertisement in another column. Office, Rose Block, rooms 27 and 29, at head of stairs.

Encourage Those Industries
That increase the value of your real estate. Every person who has a dollar in land, or buildings, should know that in the petroleum industries of our county lie the future greatness of this city. The Oil Burning and Supply Company, with their Edwards oil burners, are increasing the demand for our petroleum product, and giving to the public a fuel unequaled by any other. Be wise, therefore, and buy an Edwards oil burner.

Uncle Webster's
Little Giant, Key West and imported cigars. 30 N. Spring street.

The W. C. T. U. meets every Thursday, at 2½ p. m., at Presbyterian church, corner Second and Fort streets.

Fire Insurance.
The undersigned is prepared to issue at once, policies on all desirable risks at current rates in the most substantial California, Eastern and Foreign companies, including the Ætna, of Hartford, Liverpool and London, and Globe, Union, of San Francisco, North British and Mercantile, of Edinburgh, German American, of New York, and London and Lancashire. WM. J. BRODRICK, No. 6 Commercial Street. Telephone No. 34.

Dr. Net Cnaw during my absence will take my office and practice, and I commend him to my patrons. I will resume my practice on my return in September. DR. WONG, 125 Upper Main street

East Bound.
A. Phillips & Co.'s next party East leaves November 4th. All our parties East or West go on express trains. Address A. Phillips & Co., 241 North Main street, Los Angeles.

If you want to kill the scale bug use Niedt's Whale Oil Soap.

The real Philadelphia ice cream, made only at Gardner's, 230 North Main street

Gentlemen's clothes cleaned or dyed and repaired at short notice at MARTEEN'S, No. 9 Aliso street.

Wall Paper Decorating.
J. Harry Conlan, No. 13 Spring street.

Natural Mineral Water.
Genoveva," a natural German mineral water. R. J. Woolscott, sole agent for Angeles county.

Why a Workingman Should Buy an Edwards Oil Burner.
It is cheaper than any other fuel.
It makes a quicker and better fire.
It saves you buying a new stove.
It saves splitting kindling, building fires and packing out ashes. And last, but not least,
It makes a smiling wife to greet you on your return home from your day's work.

Skillful, reliable and thoroughly scientific dyers at the Great American Dye House, No. 9 Aliso street.

For the toilet use Niedt's Snow Flake and Sea Foam Soap. *Floats on the water.*

Running sixteen hours a day to accommodate the great rush and increasing business at No. 9 Aliso street.

Away ahead of all competition, as far as the zenith is above the nadir, is the Great American Dye House of HORATIO MARTEEN, No. 9 Aliso street.

Miscellaneous.

Bureau of Information,
EMPLOYMENT Office, R. R. Ticket Broker and Real Estate Agt.; property sold on installments. E. NITTINGER, 12 North Main st. Telephone 113. Residence, Fifth and Hope sts. au31tf

FOR SALE—Restaurant, very cheap, in good location; proceeds $150 per month; cause for selling, parties want to go out of business. Also, for rent, fifty-five acres near city; all under cultivation. Call at E. NITTINGER'S, 12½ N. Main st. oc6 1m

FOR SALE—Lodging house, twenty rooms, all rented; centrally located.

FOR SALE—Eight acres of government land, with water; only $250. Also for rent a dairy or hog ranch, 104 acres of alfalfa land, with fence.
E. NITTINGER, oc26 1m 12½ N. Main st.

Notice to Ladies.
LADIES' STRAW, CHIP, BEAVER OR felt hats made over in any shape desired at Mrs. A. J. Muchridge's, No. 24 Third street, between Spring and Main. no1tf

Attorneys.

S. F. SPENCER. WEED S. CHELF.
Spencer & Chelf,
ATTORNEYS-AT-LAW, ROOMS 4 AND 5, up stairs, Mascarel block, Los Angeles, Cal. References—First National Bank, Los Angeles, Cal.; Hon. John M. Harlan, Associate Justice U. S. Supreme Court; Hon. J. Proctor Knott, Governor of Kentucky. oc3tf

R. C. Flournoy,
ATTORNEY AT LAW, 84 TEMPLE Block, Los Angeles, Cal. se30 2m

W. W. Taylor,
ATTORNEY-AT-LAW AND SOLICITOR of Patents, Rooms 82 and 83, Temple Block, Los Angeles. au29d& wtf

Conrey & Swanwick.
ATTORNEYS AT LAW, ROOM 38, TEMPLE block, Main street. no7 tf

J. BROUSSEAU.
ATTORNEY AT LAW. Nos 86 and 87, Baker Block. ap26 tf

Specialists.

Dr. Yep Bow Yuen
HAS PRACTICED FOR MANY YEARS with the well-known physician, Dr. WON TON WING, in Canton, and is now opening an office at No. 104 Upper Main st. Can be found at office all hours, day and night. oc28 1m

Mrs. E. Eggleston,
TRANCE MEDIUM AND CLAIRVOYANT, 352 Los Angeles st., near Fifth. oc10 1m

Dr. J. N. Baratta.
ITALIAN PHYSICIAN, MAKES A SPECialty of all Chronic diseases. CONSULTATION FREE. Can be consulted at McDonell's Drug Store between 2 and 4 p. m., at residence, Orange ave., below Washington Gardens, from 10 to 12 a. m. oc9tf

Dr. E. A. de Caillhol,
ACCOUCHEUR, PHYSICIAN AND SURGEON—Office and residence, 210 Temple street. Special attention given to the treatment of chronic cases and the diseases of women and children. au28 tf

MRS. C. E. BOURCY M. D.
TREATS FEMALE DISEASES ESPECIALLY; has cured hundreds of chronic diseases; best of references; confinements promptly attended to at all hours. Corner of Montreal and Bellview street.
d jy12 tf w my17 tf

Doctor Wong Him,
PHYSICIAN AND SURGEON—The greatest Chinese Doctor. Makes a specialty of and cures Consumption, Diseases of the Head, Throat, Lungs, Liver, Stomach, Blood, etc. Office No. 28 Upper Main st., Los Angeles, P. O. Box 562. jun10

Dr. Ngut Chow.
DR. WONG HAVING GONE TO CHINA, Dr. Ngut Chow, a graduate from the same universities at Hong Kong and Canton, will administer to the patients of Dr. Wong, having been tested and found able by him. No. 125 Upper Main st. Los Angeles, Cal. mr28tf DR. WONG.

Mrs. Lenzberg,
TEST AND BUSINESS MEDIUM. HOURS, 9 a. m. to 7 p. m. 28 Clay st., between Hill and Olive sts., near Fourth st.

ST. JACOBS OIL
TRADE MARK
THE GREAT GERMAN REMEDY FOR PAIN.
CURES RHEUMATISM, NEURALGIA, SCIATICA, Lumbago, Backache, Headache, Toothache, Sore Throat, Swellings, Sprains, Bruises, Burns, Scalds, Frost Bites, and other Pains and Aches.
Fifty Cents. At Druggists and Dealers. Directions in 11 languages.
THE CHARLES A. VOGELER CO., Baltimore, Md., U.S.A.

Amusements.

GRAND OPERA HOUSE.

THREE NIGHTS ONLY.	COMMENCING THURSDAY, OCT. 29th. SATURDAY MATINEE.	
THE FAMOUS MUSICAL CONGLOMERATION, Constructed for Laughing Purposes Only, IN THREE SHAKES AND A CHILL.		
A CARLOAD OF SPECIAL SCENERY. Use Only Our OWN.	COLD	BOUND TO OCCUR.
The Funniest of all Very Funny PLAYS.	DAY WHEN WE	Leading Gems of MIKADO and NANON.
YOU WILL LAUGH.	GET LEFT.	GRAB IT QUICK!
Seats Now On Sale.	ANOTHER "BUNCH OF KEYS."	Secure Them Quick

oc27 5t

WILLIAMS'S HALL.
Pasadena.

GRAND CONCERT,
Given by
MRS. W. E. BEESON,
Assisted by
THE HEINE QUARTETTE AND OTHERS,
On Saturday Evening, Oct. 31,
To Celebrate the Opening of Williams's New Hall.

Special train over the S. G. V. R. R. will leave Downey ave. bridge at 7 p. m.; and returning leave Pasadena at close of concert, provided a sufficient number of tickets are subscribed for by Saturday morning.
Subscriptions received for tickets at Day & Brown's music store, at Beeson & White's and at the TIMES office.
Tickets for round trip, including admission to concert, $1 25.
Call and subscribe. oc27td

VIENNA GARDEN.
Family Theatre, Spring st., near Third.
FRANK LAVARNIE, Proprietor and Manager.

MONDAY, OCTOBER 26TH, AND EVERY EVENING,
James M. Ward and Carrie Clark Ward
IN THE
SHAUGHRAUN.

Admission.......................25 cents.
Reserved Seats.......................35 cents.
Children.......................15 cents.
Performance over at 10:30. Carriages at 10. oc7 tf

THIRD STREET SKATING RINK
THREE SESSIONS DAILY.
SAMUEL C. SYMONDS, PROPRIETOR. oc3tf

Teachers.

LOS ANGELES
CONSERVATORY OF MUSIC, No. 406 South Main street, cor. Fifth. Instruction furnished in all branches of musical culture and all instruments.
Each department under the charge of artists familiar with the methods taught in the European conservatories.
Beginners receive unusual attention.
Diplomas awarded upon completion of full course. Teachers' certificates for those taking the normal course.
Special opportunities for practice on piano, pedal and pipe organ.
Musicales and piano recitals monthly. Theory, sight reading and vocal classes FREE to regular students.
Classes for violin, guitar, harmony, musical literature, elocution, modern languages and art.
Special Teachers—Prof. Francisco, Miss Lydia Bell, Mr. and Mrs. McCloskey, Fraulien Kable and Mme. Periet.
A full corps of resident teachers.
Office hours from 9 a. m. to 7 p. m.
Address MRS. E. J. VALENTINE. se3 tf

Shorthand and Typewriting
Taught by a Reporter of Twenty five years' Experience.
LESSONS given at the residence of pupils, at Woodbury's Business College, or by letter. Call at the College, or address, ELIAS LONGLEY, South Pasadena, Cal. oc17 tf

Prof. De Lery.
ST. ELMO HOTEL.—PROFESSOR OF the French and Spanish languages and literatures; also lessons in chemistry, with a full set of chemical apparatus for the use of my pupils. oc4tf

Mrs. N. Catching,
INSTRUCTION GIVEN IN VOCAL, PIANO and Guitar Music. Careful attention is given to voice culture. Sixteen years experience in teaching. Apply to Mrs. N. CATCHING, 135 Temple st. au19 tf

School of Oratory.
NOW OPEN FOR PUPILS, EITHER privately or in class. Call upon or address MISS LYDIA BELL, 129 S. Hill st., Los Angeles. au8

Physicians.

W. O. COCHRAN, M.D. 123 South Olive st. Telephone 286. | R. H. MAYNARD, M.D. 26 Tenth st. Telephone 387.

Drs. Maynard Cochran.
OFFICE OVER LOS ANGELES SAVINGS Bank. Hours, 8 a. m. to 5 p. m. Telephone (Mascarel block) 276.
OFFICE—40 N. Spring St. RESIDENCE—355 S. Fort.

Dr. F. A. Seymour.
OFFICE HOURS—9 to 10:30 a. m.; 3 to 4 p. m.; 7 p. m. au5 1m

Dr. Huckins,
OFFICE, ROOMS 18, 19, 20 AND 21, No. 17 North Main st. Hours 10 a. m. to 1 p. m., and 2 to 4 p. m. Telephone 258; Answer day and night. Residence, St. Elmo Hotel. Specialty of eye, ear and throat diseases. au1 1m

Elisabeth A. Follansbee.
REMOVAL—Elizabeth A. Follansbee, M. D., has removed her office and residence from 211 to 240 S. Fort st. apr16 tf

Walter Lindley, M. D.
OFFICE HOURS 2 TO 4 P. M. OFFICE and residence 216 South Fort street, next to Wollweber's Drug Store.
Hours at County Hospital, 8 to 10 a. m. jel3 tf

A. F. Darling, M. D.,
OCULIST AND AURIST. OFFICE HOURS, 9:30 a. m. to 4 p. m. Office, 120 N. Main street, Los Angeles, Cal. oc31 d&w tf

Dr. J. P. Widney,
PHYSICIAN AND SURGEON. OFFICE, Widney Block, First street, between Main and Spring. Office hours: 11 to 12 a. m., 2 to 4 p. m. Residence, 321 South Hill street. Telephone—Office, 59, House, 593. no12 tf

Dr. Chas. A. H. de Szigethy,
LOS ANGELES, CAL. RESIDENCE, PEARL street corner Ninth. Office, Schumacher Block opposite Postoffice, Rooms 20 and 21. Office hours, 10 to 12 a. m., 2 to 4 p. m., and 7 to 8 p. m., at residence. Telephone No. at office and residence, 169. Day and night calls answered. jan3 tf

Mrs. Dr. Minnie Wells.
RESIDENCE, 341 SPRING ST.—Office hours from 8 a. m. to 6 p. m. Ladies can rely on being treated with skill and delicacy. Calls promptly attended. au30

Searchers of Titles.

W. H. H. RUSSELL, W. F. POOR, ORRN N. RANEY.
Russell, Poor & Raney,
ABSTRACT AND LAW OFFICE, ROOMS 1, 10 and 11, Wilcox Block, 40 North Spring street, Los Angeles, Cal. Telephone No. 119. sep4tf

Henry N. Galloway, Attorney-at-Law; D. B. Lienau.
Calloway & Lienau,
EXAMINERS OF TITLES AND CONVEYANCERS, City of Paris Block, 109 North Spring st. Los Angeles, Cal. n10 tf

Jewelers.

James Montgomery,
PRACTICAL WATCHMAKER AND Jeweler, 22 South Spring street (in Niles Pease & Co's new store). Special attention paid to fine watch repairing, in all its branches. All work intrusted to my care will be done promptly, carefully, and with the best quality of materials. No better work can be done anywhere; charges always moderate; ordinary watches cleaned for $1.50; all watch work warranted for one year; jewelry of every description made to order in the newest designs and neatly repaired. de2 d&wtf

Loan Office.

STAR LOAN & BROKERS' OFFICE
NO. 6 COMMERCIAL STREET, advances money on, also buys and sells, all kinds of personal property, watches, jewelry, pistols, guns, etc. All transactions strictly confidential. fb27 tf

Homeopathic Physicians.

J. B. Owens, M. D.,
HOMŒOPATHIST—Office, Rooms 38 and 39, Nadeau Block. Residence, 407 S Spring st. Office hours, 10 to 12 a. m., 2 to 5 p. m. Will give special attention to diseases of women and children, also heart, kidney, liver and lung troubles, which, if taken early, can be cured. oc18tf

Theo. Koeberle, M. D.,
HOMŒOPATHIST, AND ELECTRO-homeopathist. Office and residence Foster block, 28 S. Main st., Room No. 12. Office hours, 9 to 11 a. m., 3 to 5 and 7 to 8 p. m. Night calls promptly answered. oc6 1m

E. A. Clarke, M. D.
OFFICE AND RESIDENCE, NO. 24 SOUTH Spring street, Los Angeles. Office Hours, 10 to 12 a. m., 3 to 5 p. m. Telephone No. 353. oc4tf

J. S. Mathers, M. D.,
HOMŒOPATHIST—No. 227 Hill Street. Special attention paid to diseases of infants and children. Office hours—10 to 12 a. m., 2 to 5 and 7 to 8 p. m. Night calls promptly answered. au13 tf

Isaac Fellows M. D.,
HOMŒOPATHIST—Office: Nos. 3 and 5 Odd Fellows' Building, Los Angeles, Cal. Office hours: 11 a. m. to 12 m.; 2 to 5 p. m. july9 tf

DRS. COOK & BIRD,
HOMŒOPATHIC PHYSICIANS AND SURgeons. Office—Room 14, Nadeau Block mch1 tf

Dr. J. S. Owens,
HOMŒOPATHIST AND SURGEON. MAKES a specialty of diseases of women. Also all forms of chronic diseases. Office hours 10 a. m. to 12 m.; 2 to 5 and 7 to 8 p. m. Office in Postoffice block, rooms 6 and 7. Calls answered at office at all hours mar6-d&w-tf

Dr. Geo. H. Beach,
HOMŒOPATHIST. Office, 45½ North Spring street, over People's Store, Los Angeles, Cal. Telephone 208. jan3-tf-W mar24tf

M. P. Chamberlin, M. D.,
LOS ANGELES, CAL. OFFICE AND RESidence, cor. Park and Boyle aves., Boyle Heights. Office hours, 10 to 12 a. m., 2 to 5 p. m. Obstetrics and diseases of women a specialty. je8 tf

J. M. Bsoal, M. D.
HOMŒOPATHIST PHYSICIAN AND SURGEON. Office and residence, No. 39 N. Spring street, over People's Store. Hours, 10 a. m. to 3 p. m. and 5 to 7:30 p. m. East Los Angeles office, No. 58 Daly street. Hours, 9 to 10 a. m. Mondays, Wednesdays and Fridays. Telephone at both offices, No. 136. Special attention given to diseases of the throat and lungs. my21-tf

Dorothea Lummis, M. D., Homeopathist.
OFFICE AND RESIDENCE, 347 FORT ST. Office hours. 11 to 12 and 3 to 4. no20tf

F. DeW. Crank, M. D.,
HOMŒOPATHIST. ROOMS 35 AND 36 Baker Block. Office hours: 10 to 12 a. m. 2 to 4 and 7 to 8 p. m. Special attention given to diseases of infants and children. a1-tf

A. S. SHORB M. D.,
HOMŒOPATHIST.—Office, Main Street, Mascarel Block; residence, 137 Spring St., Los Angeles. Office hours, 11 to 12 A. M., 1 to 4 P. M. 110-tf

Eclectic Physicians.

J. C. Hill, M. D.,
ECLECTIC, PHYSICIAN AND SURGEON, Office No. 28 S. Spring st., Roeder block. Residence 702 Sixth st. Office hours, 10 to 12 a. m., 2 to 4 and 7 to 8 p. m. Will give special attention to the treatment of functional and organic diseases of the heart, and diseases of the nervous system. Calls promptly attended to, day or night. se20tf

Dr. J. Adams,
ECLECTIC PHYSICIAN AND SURGEON—In charge of Medical and Surgical Dispensary. Chronic diseases a specialty. Special attention given to the treatment of all female diseases, both medical and surgical. Office hours—10 a. m. to 12 m., 2 to 5 and 7 to 8 p. m. Sundays, 10 to 12 a. m. Calls in the city promptly attended to, day or night. Office—220 N. Main st., opposite the St. Elmo Hotel. Residence, 1612 S. Main st. Telephone No. 383. au2 tf

Dentists.

Dr. C. V. Baldwin,
DENTIST—PRACTICED TWENTY YEARS. Painless extraction of teeth. Special attention to fine filling and plate work. All work warranted. Prices reasonable. Room 23, Schumacher block, opp. Postoffice. se12 tf

Dr. H. E. Small,
DENTIST, NO. 40 N. SPRING ST., WILcox block, Los Angeles. se10 tf

Dr. S. H. Tolhurst, Dentist.
PAINLESS EXTRACTION BY VITALIZED air. Filling, regulating and platework warranted perfect and at Eastern prices. ROOM 2, OVER POSTOFFICE. d13 d&w

W. H. Masser, M. D. D. D. S. D. R. Wilder, D. D. S.
MASSER & WILDER, DENTISTS, PARLOR 13 Nadeau block, execute all branches of dentistry; also do away with the extraction of teeth, restore all firm, decayed and broken roots to their original usefulness and beauty, and insert teeth without a plate. Fine filling a specialty. Vitalized air or nitrous oxide gas administered. d13

Architects.

Architect—C. H. Brown.
SCHUMACHER BLOCK, OPPOSITE P. O., Room 22, Residence 726 Fort st. lan1 tf

R. B. Young,
ARCHITECT AND SUPERINTENDENT. Office: Rooms 5 and 6, Nadeau Block. se16tf

Boring & Haas,
ARCHITECTS, ROOMS 9 AND 10 SCHUmacher Block, Los Angeles. n23-tf

J. HALL,
ARCHITECT, AND SANITRAY ENGINEER, 7¼ North Main street, rooms 4 and 5. je6-tf

E. F. KYSOR. OCTAVIUS MORGAN.
KYSOR & MORGAN,
ARCHITECTS. ROOM 1, 2 AND 3 No. 36, South Spring st. Los Angeles, Cal. jy11-tf

B. REEVE,
ARCHITECT AND SURVEYOR, ROOM 10 Phillips' Block, Main Street. Residence West Washington Street, Los Angeles, Cal. Twenty-two years' experience. je10tf

Miscellaneous Orders.

Magnolia Division, No. 21.
MEETS EVERY FIRST AND THIRD Tuesday evening of each month in Pythian Hall, in uniform, for drill. By order of F. MARSH, S. K. C.
J. T. RICHARDSON, S. K. Recorder.

Ancient Order Forresters.
MEETINGS EVERY TUESDAY EVENING in Caledonia Hall. Brothers in good standing cordially invited to attend. au28 1

Real Estate.

POMEROY & MILLS,
REAL ESTATE AGENTS. LOANS NEGOtiated. Notaries Public. Office cor. of Spring and Court streets opposite Court House. aug17-tf

Hotels, Restaurants.

ST. DAVID'S. 715 HOWARD ST.,
NEAR THIRD, SAN FRANCISCO; A FIRST-class Lodging Hotel, containing 190 rooms; water and gas in each room; no better bed in the world; no guest allowed to use the linen once used by another; a large reading room; hot and cold water; baths free; price of rooms—per night, 50c and 75c; per week, from $2 upward; open all night.
R. HUGHES, Proprietor.
At Market street ferry take Omnibus line of street cars to corner of Third and Howard ap9 tf

The Commercial Restaurant,
V. DOL, PROPRIETOR, DOWNEY BLOCK, Main street, receives alive and serves up every day the choicest fish, including Sole, Turbot and Sea Trout.
Spring Chickens, just in from the ranches, cooked in every style.
This restaurant is Los Angeles' Delmonico. oc26 tf

WE HAVE JUST RECEIVED
an extensive shipment of the famous
Bartlett Springs Mineral Water
Which is acknowledged by connoisseurs to be the most superior natural water produced in the United States. We also keep in stock a full line of
Syrups, Sodas, Sarsaparilla, Ginger Ale and Champagne Cider.
Country and family orders a specialty.
CITY ICE AND SODA CO.,
Corner Second and Vine sts.
Telephone 344, P. O. Box 1220. oc18 1m

G. W. ROBBINS & CO.
Call at
255 UPPER MAIN ST.
And examine G. W. Robbins's Bed Lounge, patented July 21, 1885. The best and cheapest, and for comfort has no equal. We also keep all kinds of upholstered work,
Lounges, Easy Chairs, Parlor and Bedroom Suits
And furniture of all kinds, which we will sell cheaper than can be bought in this city, and don't you forget it. se18 1m

C. DUCOMMUN,
204 N. Main St., Los Angeles, Cal.
Just received direct from European manufacturers, a fine assortment of
Pruning Shears and Pruning Knives
Of the very best quality.
Always on hand the most complete stock of Shelf Hardware, Mechanics' Tools for all trades, Garden Tools, Table and Pocket Cutlery, Brass Goods and Metal, Assayer's outfits, Winemakers' Scales and Hydrometers, Clarifying Gelatine and 25,000 assorted articles. se16 3m

HENRY BOHRMAN,
Cabinet Maker
WOODEN MANTEL PIECES
Of all kinds, Grates, Tiles, etc., constantly on hand. Office and store fixtures done in the finest manner, at short notice. All kinds of furniture made to order.
326 S. Spring St., Los Angeles se8 1m

Real Estate.

Real Estate for Sale.

Fifteen to thirty-five acres in Vernon district, within one mile of city limits; improved with houses, barn, wind-mill, tank, trees, vines and growing crops; cheap and easy terms. Inquire of H. EDWARDS, corner of Fifth and Main sts., or F. P. Schnell 112 N. Bunker Hill. oc6 1m

San Diego Property for Sale.
TWO LOTS ON A GOOD BUSINESS CORner, with a two-story building, 25x50 feet, near wharf and railroad. Also one lot near passenger depot. Also two lots with a four-room house near freight depot. Also four vacant lots in same vicinity. Also a lot and six-room house in business center of National City. This property is a bargain at $5140. Call on Dr. K. V. HENDERSON, Room 10, Hollenbeck block, or OTTO BRODTBECK, 19 N. Spring st. oc27 1m

FOR SALE.
A HEALTH AND PLEASURE RESORT in the most beautiful spot in Southern California. A bargain. Address
F. P. BARROWS,
Nordhoff Postoffice, Ventura county, Cal. oc3d&wlm

MONTE VISTA.
A FEW MORE -ACRE LOTS IN THIS most desirable new colony.
PICKET & KELLY, 302 North Main st.

OFFICE *ROOM FOR RENT.*
PICKET & KELLY, mr8 tf 1stp 302 North Main st.

For Sale!
LOCATED ON SAN FERNANDO STREET, opposite new depot, one front lot, 12x150; also one large back lot.
For sale or rent, to be removed, one large two-story frame building, with or without addition. Apply to owner, 31 Courthouse st., or to WM. D. GOULD, attorney, rooms 82 and 83, Temple block. oc7 1m

WANTED TO EXCHANGE.
REAL ESTATE IN HENNEPIN COUNTY, Minn., for property in Los Angeles county, Cal. Address
I. A. DUNSMOOR & CO., se24 3m Minneapolis, Minn.

For Sale at a Bargain.
20 ACRES OF THE CHOICEST VINEyard or fruit land, within seven miles of the city; healthful location; good neighborhood; close to railroad; splendid water right; price $198 per acre, if sold in next ten days; payments reasonable. Apply to
L. W. DENNIS, oc8tf 242 N. Main st.

L. W. DENNIS,
Real Estate and Loans,
242 N. MAIN STREET.
Buys and sells real estate on commission. Loans money on good real estate security. oc8tf

W. T. KITTREDGE. J. C. OLIVER.
Kittredge & Oliver,
REAL ESTATE AND LOANS
111 First Street. july14 tf

HORACE A. FERGUSON,
Real Estate
And General Commission Broker.
ROOM 18 TEMPLE BLOCK,
(Over County Bank.)
Free Intelligence Bureau for foreigners. Reliable agents in British Columbia, England and Canada.
References—C. W. Mortimer, British Vice Consul; H. L. Macneil, cashier Los Angeles County Bank; Captain A. J. Hutchinson. oc8 1m

Childress, Lowell & Childress,
REAL ESTATE & LOANS,
112 N. Spring St., Temple Block.
ALL KINDS OF PROPERTY BOUGHT, sold and exchanged. Eastern property a specialty. Proprietors of the Crescenta Canyada colony, eleven miles from Los Angeles. One of the finest colonies for health in Southern California.
Call and see us. We are an Eastern firm, and are glad to see Eastern people. oc4tf

WM. E. SAVAGE,
U. S. Land Office Business
Claims and contests of all descriptions pertaining to Government land attended to before the United States Land Office.
TOWNSHIP PLATS,
FIELD NOTES OF SURVEYS
AND ABSTRACTS OF FILINGS
Furnished at short notice.
Room 81, McDonald Block.
P. O. Box 611. LOS ANGELES, CAL. sel4 1m

FOR EXCHANGE.
FOR LOS ANGELES PROPERTY, IMproved and unimproved city property in Burlington, Kansas; also improved and unimproved lands in Coffey county, Kansas. Apply to W. H. SHEA, 119 N. Spring st., Los Angeles, Cal. oc2 1m

W. E. MORFORD, JR. W. E. MORFORD
MORFORD SON,
REAL ESTATE BROKERS,
(No. 110 N. Spring Street, Temple Block.)
Houses, Orange Groves, Vineyards,
RANCHOS AND FARMS
FOR SALE AND TO LET.
Refer by permission to R. Toberman, ex-Mayor; Gen. George Stoneman, Governor John R. Plater, President L. A. County Bank; J. DeBarth Shorb, Viticulturist; R. S. Baker, Vice-President L. A. County Bank; I. W. Hellman, President Farmers and Merchants Bank; E. F. Spence, President First National Bank; Gen. John Mansfield, ex-Lieut. Gov. d1tf

FOR SALE,
OR WILL EXCHANGE FOR CITY OR country property, 100 acres of foreign vineyard, four years old.
Also, 40 acres of four-year-old vineyard.
Also, 108 acres, 90 acres of which is in raisin, and 10 acres in wine vineyard and 8 acres in alfalfa; balance suitable for vines or fruit trees; a house, barn, etc., on same.
Also, 40 acres of two-year-old raisin vineyard.
Also, 50 acres adapted to winter vegetables, early fruit and grapes.
Also, 350 acres, in lots to suit purchasers, of the finest raisin and fruit land.
The above lands and vineyards are covered with water stock of the Santa Ana Irrigation Company, just under the main canal, and are easily irrigated.
Situated three miles north of Orange, and four miles east of Anaheim, Cal. Schools contiguous.
Also, 20 acres of wine vineyard four years old, in North Anaheim.
The above property will be sold one-th cash, balance on long time and easy ter or will be exchanged for city or coun property
Address or call on owner at 6 Bryson Block, or 509 Pearl street, Los Angeles, Cal.
Oct1 tf J. R. TOBERMAN

SOMETHING UNUSUAL
—IN—
LOS ANGELES CITY!
A REAL ESTATE
—AND—
COMMISSION AGENT.

T. E. ROWAN
Notary Public
And Conveyancer.
OFFICE:
114 N. Spring, Temple Block oc12

R. A. LING, Attorney-at-Law. W. R. HUFF.
W. R. HUFF & CO.,
Office 106 North Spring St.

TWO HOUSES
First-class places, bet. Ninth and Tenth sts.; all modern improvements; will exchange for other city property.

Large Boarding & Lodging House,
Good location; will exchange for Vernon property.

100 Lots in San Diego;
Will exchange for Los Angeles city property. Prices owing to locality.

Property in Michigan, Kansas, Missouri, Texas, Iowa and Other Eastern States;
Also in Oakland, Alameda, San Rafael and other portions of California for Los Angeles property.

Also Fine Place Just Outside City Limits
For property within 100 miles of Nodaway county, Missouri.

All kinds of city and country property for sale and exchange. oc20 1m

Auction and Commission.

AUCTION SALES.
By JOHN C. BELL & CO.,
REAL ESTATE & GENERAL AUCTIONEERS
Office, Room 126 Nadeau Block. Take the elevator. The boy will direct you to the office.

REAL ESTATE SALE
Free Carriages Corner of Temple and Figueroa Sts., on
THIS DAY,
AT 2 O'CLOCK P. M.
By order of E. T. Byram, Esq.
The Seven Beautiful Residence Lots
Also that fine family residence and lot situated and bounded in the block by Temple, Figueroa and Fireman sts. Sale takes place on the grounds. oc18

Free Ride on the Second Street Cable Road.
REAL ESTATE SALE
On FRIDAY, OCTOBER 30th,
At 2 O'clock p. m.
THIRTY REGULAR CITY LOTS
From 60x140 to 60x200, fronting on Ward and Western avenues. Sale takes place on the grounds. oc18

Real Estate Sale
AT SAN GABRIEL,
Alhambra Addition,
ON THURSDAY, NOV. 19,
At 2 o'clock in the afternoon,
One Five-acre Lot as a Whole, Three One-acre Lots Each,
All unimproved. Or will be sold in one lot or separate, as purchaser may desire. Sale takes place on the grounds. oc18

Medical.

IN LOS ANGELES.
DR. LIEBIG & CO.
LEADING SPECIALISTS OF SAN FRANCISCO.

Have established an office in Los Angeles for a short time. The Liebig Dispensary is well known over the entire Pacific Coast as the largest and oldest Medical and Surgical Institution, and the only one having its own elegant Drug Store in Dispensary Building. Among the many diseases that have been successfully treated and cured in the past ten years in San Francisco by Dr. Liebig & Co., are included the following:

NERVOUS, PRIVATE AND CHRONIC DISEASES,
Such as Loss of Manhood, Nervous and Physical Debility, Exhausted Vitality, Seminal Weakness, Spermatorrhœa, Prostatorrhœa, Impotency, Gonorrhœa, Gleet, Syphilis, Diseases of the Kidneys, Liver, Lungs, Heart and Stomach, Deformities, Spinal Curvatures, Hip Joint Disease, Rupture, Catarrh and Diseases of the Lungs, Eyes, Ear and Throat, Premature Decline in Men, Female Weakness in Women, and all Functional Derangements that result from Youthful Follies or excess in later years.

Microscopical Examinations and Chemical Analysis
of the urine are made in all cases where treatment is taken, so that whatever the complications may be, the Microscopical or Chemical agents in analyzing the urine, surely discovers them.

FEMALE WEAKNESS.
The Dr. Liebig treatment of Prolapsus Uteri (falling of the womb) Leucorrhea (whites), and all kindred female troubles, symptoms of which are backache, burning pain on top of the head, feeling of debility, general weakness, lassitude, low spirits, feeling of languor and nervousness, is the most sensible, radical, successful and legitimate known to medical science. No humiliating personal examination necessary and disgusting speculum practice so prevalent in the treatment of these diseases is entirely done away with, as not only of no benefit, but positively injurious. This fact has been demonstrated in San Francisco and surrounding country, which have been permanently cured after the old speculum plan had failed. At the Liebig Dispensary the combination of Prostatorrhœa with Seminal Weakness and Loss of Manhood was discovered four years ago, and since thousands have been restored to health and strength.

Consultation Free.
It will cost you nothing to consult the doctor, and if your case is curable he will frankly tell you, and if not curable he will not undertake it.
Thorough examination and advice, including microscopical examination and chemical analysis of urine $5.
Private office from October 20 to November 1 at rooms 27 and 29, Rose block. Reception room 29. Office hours, 10 to 3 and 6 to 8.
Only one call necessary, balance of treatment till cured conducted from the Liebig Dispensary, 400 Geary st., San Francisco. oc20tf

CATARRH!
A NEW TREATMENT BY
W. N. DAVIS, M. D., M. C. P. S. O.
Graduate of "Chicago Homœopathic College," Chicago, and member of the "College of Physicians and Surgeons of Ontario," Canada.
HOMŒOPATHIC SPECIALIST of Diseases of Ear, Nose, Throat, Chest, and all Chronic Diseases.

TREATMENT.
Starting with the claim now generally believed, by the most scientific men, that the disease is due to the presence of living parasites in the tissues, we devote our treatment to their destruction, and the catarrh is cured. To accomplish this end we use medicines either in spray or inhalation, or both, as the case may require. We use no steam as a vehicle for our inhalations, which tends to make the patient take cold more readily upon exposure, but use a new apparatus; by which the steam can be avoided. Fully one-half the cases of so-called consumption are due to catarrh and can be cured by our new method.
The results of this treatment in nasal catarrh are surprising, when it is remembered that not five per cent of cases are cured by the ordinary practitioner, and patent medicines never record a cure at all. Constitutional remedies are usually required for the blood, liver, etc.
Consultation free. If impossible to visit the office a treatise and list of questions will be sent by mail.
The following testimonial of a gentleman well known in Los Angeles, who has a law office at 45½ North Spring street, will show how quickly catarrh can be cured:
This is to certify that I am a regularly qualified physician, but not practicing, and have always believed catarrh of the chronic nasal variety to be an incurable affliction, but hearing of Dr. W. N. Davis' new treatment and his success, I applied to him for medicine and determined to try it in the case of one of my friends, and did so with the most satisfactory results, as improvement was immediate, and one prescription effected a cure. The case was of years' standing and of a very severe type. I can recommend Dr. Davis to those similarly affected. S. HALEY, M. D.
Los Angeles, August 1, 1885.
Office Hours—10 to 12 a. m., 1 to 4 p. m. and 7 to 8 p. m.
W. N. DAVIS, M. D.,
45½ North Spring Street, over People's Store, Los Angeles, Cal. july1 1m

DR. WOOD'S
LIVER REGULATOR,
—THE—
UNIVERSAL VEGETABLE PANACEA OF CONCENTRATED EXTRACTS.
Prepared from the Active Medicinal Properties Contained in
Mandrake, Dandelion, Butternut, Black Root, Bog Bane, Bitter Root, Blood Root, Calisaya Bark, Barberry Bark, Sweet Flag, Indian Hemp, Wa-a-Hoo, Golden Seal, etc.
For the Speedy and Permanent Relief of the most hopeless cases of
Dyspepsia, Jaundice, Chills and Fever, Disordered Digestion, Sick Headache, General Debility,
And all other diseases arising from a Bilious State of the stomach, or an Inactive or Diseased Liver.
REDINGTON & CO., S. F., Wholesale Ag't's.
FOR SALE BY ALL DRUGGISTS.

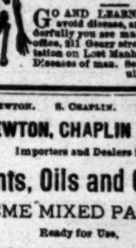

DR. JORDAN'S
Museum of Anatomy,
751 Market Street.
GO AND LEARN HOW TO avoid disease, and how wonderfully you are made. Private office, 211 Geary street. Consultation on Lost Manhood and all Diseases of men. Send for book. aly6 d&w 1y

A. J. NEWTON. S. CHAPLIN. R. D. WADE
NEWTON, CHAPLIN & CO.
Importers and Dealers in
Paints, Oils and Glass,
ACME MIXED PAINTS
Ready for Use,
Lubricating and Illuminating Oils, Etc.
207 N. Los Angeles St., Los Angeles. Jun7

Los Angeles Furniture Factory
Corner Marchessault and Alameda, next to the City Water Company's office.
J. BROWN & CO.
We will make all kinds of special furniture, such as desks, bookcases, sideboards, wooden mantels, to order. Stores and offices fitted up. Printing office furniture a specialty. oc6d&wlm

HENG LEE & CO.
MANUFACTURERS OF
GENTLEMEN'S SHIRTS.
Ladies' Underwear of all kinds made to order Chinese and Japanese Lacquered Ware, Curiosities, Fancy Goods, Silk Handkerchiefs also Teas, etc. No. 413 Main street, opposite the Plaza. All goods cheap. my18 tf

Miscellaneous.

WELLINGTON COAL
PER SHIP
BELVIDERE.

CARGO OF 2000 TONS

The above named ship is now loading at DEPARTURE BAY, British Columbia, with a full cargo of this superior coal, and will be due in this port on or about the *12th of November.*
Consumers should leave orders with the undersigned.
Special Rates Given for Carload Lots of Ten Tons and Over.
Delivered to all parts of the city and county in lots to suit.
This coal is guaranteed to be cheaper, cleaner, safer and give better satisfaction than any other class of fuel now used in this market for domestic purposes.
Now in stock and for sale by all retail coal yards in the city and county.
WALTER S. MAXWELL,
WHOLESALE AND RETAIL DEALER,
Yard, Corner of Alameda and Jackson sts. Telephone 32.
Office, 10 Court st., up stairs. Telephone 33.

GO AND SEE THE
Greatest Living Healer,

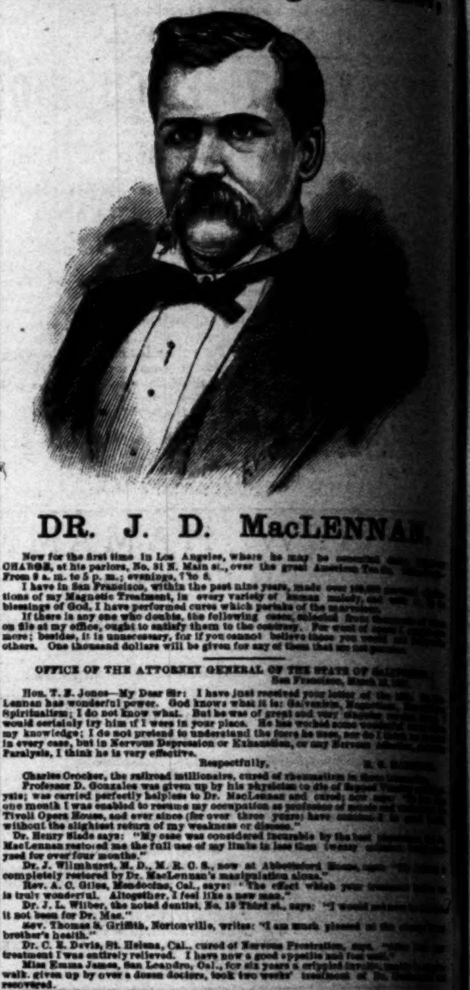

DR. J. D. MacLENNAN

Now for the first time in Los Angeles, where he may be consulted FREE OF CHARGE, at his parlors, No. 31 N. Main st., over the great American Tea Store. From 9 a. m. to 5 p. m.; evenings, 7 to 8.
I have in San Francisco, within the past nine years, made over 100,000 applications of my Magnetic Treatment, in every variety of human malady, and with the blessings of God, I have performed cures which partake of the marvelous.
If there is any one who doubts, the following cases, selected from thousands on file at my office, ought to satisfy them to the contrary. For want of space I give no more; besides, it is unnecessary, for if you cannot believe these you would not believe others. One thousand dollars will be given for any of these that are not genuine.

OFFICE OF THE ATTORNEY GENERAL OF THE STATE OF CALIFORNIA,
San Francisco, March 12, 188[illegible].
Hon. T. E. Jones—My Dear Sir: I have just received your letter of the [illegible]. Dr. MacLennan has wonderful power. God knows what it is: Galvanism, Magnetism, [illegible] Spiritualism; I do not know what. But he was of great use to me [illegible] would certainly try him if I were in your place. He has worked some wonderful cures to my knowledge; I do not pretend to understand the force he uses, nor do I think it will do good in every case, but in Nervous Depression or Exhaustion, or any Nervous Affection, [illegible] Paralysis, I think he is very effective.
Respectfully, [illegible]

Charles Crocker, the railroad millionaire, cured of rheumatism in three treatments.
Professor D. Gonzales was given up by his physicians to die of Bright's disease [illegible]; was carried perfectly helpless to Dr. MacLennan and cured; now [illegible].
For one month I was enabled to resume my occupation as professor of music at the Tivoli Opera House, and ever since (for over three years) have continued to [illegible] without the slightest return of my weakness or disease."
Dr. Henry Slade says: "My case was considered incurable by the best physicians. Dr. MacLennan restored me the full use of my limbs in less than twenty [illegible]."
Dr. J. Willmhurst, M. D., M. R. C. S., now at Abbotsford House, says: "[illegible] completely restored by Dr. MacLennan's manipulation alone."
Rev. A. C. Giles, Mendocino, Cal., says: "The effect which your treatment had on me is truly wonderful. Altogether, I feel like a new man."
Dr. J. L. Wilber, the noted dentist, No. 18 Third st., says: "I would not have been here if it not been for Dr. Mac."
Rev. Thomas S. Griffith, Noriconville, writes: "I am much pleased at the change in my brother's health."
Dr. C. E. Davis, St. Helena, Cal., cured of Nervous Prostration, says: "After the first treatment I was entirely relieved. I have now a good appetite and feel well."
Miss Emma James, San Leandro, Cal., for six years a crippled invalid, unable to walk, given up by over a dozen doctors, took two weeks' treatment of Dr. MacLennan and recovered.
Mr. C. W. Kennedy, Cloverdale, proprietor of the stage route to the Geysers, was cured of spasms by Dr. MacLennan, after the doctors had pronounced his case incurable.
Mr. A. Walrath, capitalist, Nevada City, came to Dr. McLennan on two crutches and turned home in eight days a well man.
Miss J. S. Burlingame left Eureka, Nevada, on a stretcher. After taking the treatment of Dr. MacLennan he returned home a well man.
All ailments, regardless of their name or nature, treated successfully by DR. MacLENNAN, at his office, No. 31 N. Main st., Los Angeles.
CONSULTATION FREE. The poor treated free from 9 to 10 every morning.

A GREAT OPPORTUNITY.

POSITIVELY SELLING OUT.

On account of retiring from the Clothing Business I will offer to the public my entire stock, consisting of the most seasonable and fashionable clothing, especially selected for the Fall and Winter Trade. Also a full line of
Gents' Furnishing Goods,
And a large assortment of Hats and Caps. In order to carry out this programme the above mentioned stock is
TO BE CLOSED OUT AT SHORT NOTICE.
I offer to the public exceptionable opportunities to supply their wants. Fixtures and Show Cases for sale and store to let..
H. SUSSKIND,
No. 52 North Main St., Opp. Courthouse

BARTLETT'S LATEST.

SOME PUMPKINS

GUESS

The number of seeds in the pumpkin in our show window, and the party who guesses the nearest to the number it contains will receive
FREE THE SOLID GOLD WATCH AND CHAIN
Displayed on the top. Everybody investing $2.50 in our Jewelry Department entitled to a guess.
Prices Reduced, and Everything at less than Auction Prices.
Pumpkin Opened November 1, 1885.
BARTLETT BROTHERS,
oc4 1m CORNER SPRING AND FIRST STREETS.

READ!
GOOD GOODS CHEAP AS TRASH
We are selling Boots and Shoes $1 to $3 less on a pair than any house. All of our goods are marked in plain figures. If you will only call you will see the latest styles and be surprised in prices.
Our house is the only house that keeps up with the styles, and if you will look at our window on the 7th your eyes will sparkle with delight.
Goods Cheaper than any Other Place in the World
C. L. FISHER & CO.
No. 54 North Spring Street, Los Angeles.
P. S.—Every purchaser of a pair of shoes will get a chance in one of Hoyt's Celebrated Chase Organs, cost $360. Goods sent C. O. D.

LONG BEACH HOTEL,
OPEN THE YEAR ROUND.
The most desirable seaside resort on the coast. Only twenty-two miles from Los Angeles. The finest driving beach in the world. The hotel is pleasantly situated, only 100 feet from the ocean, having accommodations for one hundred and seventy-five guests. The rooms are nicely furnished, single or en suite; electric bells, hot and cold baths. None but first-class cooks and waiters are employed. Telephone connects with city. Trains twice way daily.
COWLEY & MITCHELL, Proprietors.

HAVE YOU SEEN THE
FALL CLOTHING
—JUST RECEIVED BY—
ABERNETHY & CO.?
They have nobby suits in the very latest styles and patterns for gents, [illegible]
No. 78 North Spring Street.

LOS ANGELES DAILY TIMES.
PUBLISHED
EVERY DAY EXCEPT MONDAY,
BY
THE TIMES-MIRROR COMPANY
[illegible]

Printing and Binding.
There is nothing in the Printing and Binding line which the TIMES-MIRROR Printing, Binding and Ruling House, the oldest and largest in Southern California, is not prepared to execute in a manner equal to that of any office in the State. Books, magazines and pamphlets bound in Turkish leather, Morocco, cloth, sheepskin, or in any style desired. Our work is guaranteed to be equal to that done in San Francisco.

Terms.
For Rates and Terms of Subscription See Second Page.

THE COURTS.
WEDNESDAY, October 28.
SUPERIOR COURT—*Judge Cheney.*
People vs. Jesus Figueroa: Murder. On trial.
People vs. Rodrigo: Assault with a deadly weapon. Sentenced to eighteen months in San Quentin.
People vs. José Romero: Continued to November 2 at 10 a. m.
An information was filed charging J. H. Levering with perjury and a bench warrant ordered issued.
Mirandette vs. Mirandette: Leave granted to defendant to renew motion to vacate the judgment heretofore made in this cause.
SET FOR THURSDAY.
People vs. John Heady.
SUPERIOR COURT—*Judge Brunson.*
SET FOR THURSDAY.
Goodwin vs. Bartram (two cases): Trial without jury.
TOWNSHIP COURT—*Justice Ranney.*
People vs. Shee Lee: Perjury. Continued to November 12 at 10 a. m.
People vs. John Stewart: Misdemeanor. Fined $5.
People vs. Charles Williams: Misdemeanor. Fined $5.
People vs. James Ward: Misdemeanor. Fined $5.
People vs. William Edwards: Misdemeanor. Fined $5. Fine remitted.
People vs. John Lynch: Disturbing the peace. Fined $20.
People vs. John Murphy: Disturbing the peace. Fined $5.
CITY JUSTICE'S COURT—*Justice Austin.*
People vs. Minnie Brown: Petit larceny. Change of venue granted to the court of Justice Twitchell of La Ballona.
People vs. William Connelly and James O'Brien: Vagrants. Sentenced to fifteen days each in the county jail.
People vs. John M. Sanders: Battery. Found guilty and fined $5.
SET FOR THURSDAY.
People vs. Polk.
People vs. Grimand.

A false step in life is often productive of serious results. A misstep in walking or the accidental treading on a piece of orange peel may cause a sprain and weeks of enforced idleness. In such a case St. Jacobs Oil is the only remedy which will soothe and heal.

The Flower Festival Society's Bureau of Information.
Nadeau block, Spring street entrance. All women needing employment and persons wishing to employ women are invited to leave their names at this office. Also those who wish to rent rooms and those having rooms for rent are requested to call. Telephone No. 74. Mrs. M. E. Horton, Manager.

Medical Treatment and Surgical Operations.
B. B. Lee, M. D., surgeon of the Liebig Dispensary, has a private office in the Rose Block, rooms 27 and 29, at head of stairs. The Doctor will give special attention to surgical treatment and surgical operations for deformities, hip-joint disease, curvature of the spine, rupture, piles, diseases of the head, eyes, throat and lungs, blood diseases and female complaints.

John C. Bell, the auctioneer, has removed to room No. 126 Nadeau Block. The elevator boy will direct you to the office.

To the Public.
I have taken medicine from Dr. Wong Him, of No. 28 Upper Main street, and it has cured me of lung trouble, after having had hemorrhage and catarrh of the throat.
JOSEPH FITZGERALD.
Los Angeles, Oct. 6, 1885.

Prof. De Lery, St. Elmo Hotel.
Professor of the French and Spanish languages and literatures. Also, lessons in chemistry, with a full set of chemical apparatus for the use of my pupils.

All aboard for the East, October 15, 30, and December 3. For particulars call on or address Warner Bros. & Crosby, 303 North Main street.

Etchings and Rare Engravings.
An etching, neatly framed, makes the most desirable of Christmas presents. Visitors to San Francisco are welcome to inspect collection. Correspondence invited. W. K. Vickery, 631 Market street, under Palace Hotel, San Francisco.

Dr. Henley's Celery, Beef and Iron, used before meals, creates a healthy appetite.

Dr. Henley's Celery, Beef and Iron removes langour and loss of appetite.

Dr. Henley's World Wide Remedy.
Dr. Henley's Celery, Beef and Iron ought to be in every house on the Pacific coast. It will not only relieve, but will permanently cure all nervous troubles—indigestion, sleeplessness, neuralgia, chills and fever, weak digestion, etc. Leading physicians in Europe acknowledge it.

Electro-Magnetism, the New Means of Cure.
Dr. E. Robbins' Electro-Magnetic Institute, corner First and Spring streets, entrance on First street, is now fitted up, at considerable expense, with everything that is necessary to cure chronic and so-called incurable diseases, by the finest electrical apparatuses in the world. Turkish and Russian baths; also electric sulphur baths. Dr. Robbins has had several years' experience in the Australian colonies, San Francisco, Salt Lake City, Denver, and three years in Los Angeles, and hundreds of leading citizens can testify to the wonderful effects of electricity in curing cases of chronic diseases when all else had failed, and therefore all persons suffering should try this new remedy before abandoning all hopes. After every treatment the patients are treated with the Massage treatment, by persons of their own sex. The Doctor diagnoses disease without explanation from the patients, free of charge. His office hours are 8 till 12, 1 to 5, 7 to 8.

FINANCE AND TRADE.
Stocks and Bonds.
By Telegraph to The Times.
NEW YORK, Oct. 28.—Government bonds dull, steady.
Stocks were moderately active, with the exception of half a dozen stocks. Extreme fluctuations were less than 1 per cent. Prices were very irregular, in some cases the lowest of the day being made at or about the opening, in others about noon, and still others late in the afternoon. The market closed somewhat irregular, but generally steady for the most active stocks, at gains over last evening of ¼ to ⅝ per cent., with exceptional advances of 1⅛ per cent. in Delaware and Hudson and 1⅛ per cent. in St. Paul and 1⅛ per cent. in Reading, while New York and New England is down 1⅛ per cent. There was more than usual activity in Pacific Mail, which closed at the highest price of the day with an advance of ⅝ per cent. It is stated that the company will probably show $1,[illegible] surplus January 1st next.
Money easy, 1½@2.
Prime paper, [illegible].
Exchange bills dull, $4 81½; demand, $4 85¼.

NEW YORK STOCKS.
[illegible]

SAN FRANCISCO STOCKS.
[illegible]

Domestic Grain Market.
SAN FRANCISCO, Oct. 28.—Wheat quiet, dull; $1 45 is the nominal figure for standard shipping quality. Barley unchanged; $1 40 asked by holders for No. 1 feed; brewing steady at old range, $1 [illegible] with fair trading.
CHICAGO, Oct. 28.—Wheat active, firm, closing better than yesterday; 88¾c October; 90⅝c November; [illegible] December; [illegible] January; 95⅝c May. Corn steady. Oats unchanged; 41⅛c October; [illegible] November; [illegible] year; [illegible] May. Barley very steady, [illegible].

English Grain Market.
LIVERPOOL, Oct. 28.—Wheat quiet, steady, good supply. Corn quiet; new mixed Western, 4s 5d.

Pork.
CHICAGO, Oct. 28.—Pork active, ruled lower, but closed at about yesterday's figures; $8 17½ October-November; $9 07½ January.

Los Angeles Produce Market.
Reported by [illegible]
WHOLESALE PRICES.
[These quotations are corrected daily and may be depended upon as fairly representing the Los Angeles market.]
WHEAT—Australian No. 1 [illegible]

1885 SIGLER'S
CALIFORNIA
P. P. P. P.'s
Popular Pullman Palace P[illegible]

P. C. EDDY & CO.
Real Estate, Commission & L[illegible]
Office No. 16 Court St[illegible]
Money to Loan [illegible]

REAL ESTATE
SIERRA MADRE AND SANTA [illegible]
IMPROVED

IMPORTANT TO LADIES
MRS. W. H. POT[illegible]

A. C. SHAFER
LUMBER

...n and Commission.

...TION SALES.

...HN C. BELL & CO.,

...ATE & GENERAL AUCTIONEERS ...oom 126 Nadeau Block. Take ... elevator. The boy will di... rect you to the office.

...L ESTATE SALE

...riages Corner of Temple ... Figueroa Sts., on

...HIS DAY,

...2 O'CLOCK P. M.

...der of E. T. Byram, Esq.

...n Beautiful Residence Lots

...e family residence and lot situ... ...nded in the block by Temple, ... Fireman sts. Sale takes place ...ode. oc18

...e on the Second Street Cable Road.

...L ESTATE SALE

...DAY, OCTOBER 30th,

At 2 O'clock p. m.

...T REGULAR CITY LOTS

...to 60x200, fronting on Ward and ...reets. Sale takes place on the ... oc18 G

...Estate Sale

...SAN GABRIEL,

...lhambra Addition.

...URSDAY, NOV. 19,

...o'clock in the afternoon,

...-acre Lot as a Whole, ...ree One-acre Lots Each.

...proved. Or will be sold in one ...te, as purchaser may desire. Sale ...n the grounds. oc18

Medical.

... LOS ANGELES.

...LIEBIG & CO.

...G SPECIALISTS OF SAN FRANCISCO.

...blished an office in Los Angeles ...time. The Liebig Dispensary is ... over the entire Pacific Coast as ... and oldest Medical and Surgical ... and the only one having its own ...g Store in Dispensary Building. ...many diseases that have been suc... ...ated and cured in the past ten ... Francisco by Dr. Liebig & Co., ...d the following:

...PRIVATE AND CHRONIC DISEASES, ... of Manhood, Nervous and Phys... ...y, Exhausted Vitality, Seminal ... Spermatorrhoea, Prostatorrhoea, ... Gonorrhoea, Gleet, Syphilis, Dis... ... Kidneys, Liver, Lungs, Heart and ...eformities, Spinal Curvatures, ...isease, Rupture, Catarrh and Dis... ... Lungs, Eyes, Ear and Throat, ...Decline in Men, Female Weakness ... and all Functional Derangements ...rom Youthful Follies or excess

...al Examinations and Chemical Analysis

...are made in all cases where treat... ...e, so that whatever the compli... ...y be, the Microscopical or Chem... ...in analyzing the urine, surely dis...

...FEMALE WEAKNESS.

...iebig treatment of Prolapsus Uteri ... the womb) Leucorrhea (whites), ...ired female troubles, symptoms of ...kache, burning pain on top of ...eeling of debility, general weak... ...lse, low spirits, feeling of lan... ...nervousness, is the only reliable ... ...cessful and legitimate known to ... necessary and disgusting opera... ...e so prevalent in the treatment ... is entirely done away with, ... of being of no benefit, but posi... ...ious. This fact has been demon... ...San Francisco and surrounding ...d have been permanently cured ... ...pecifium plan had failed. All ... Dispensary the complication of ...n with Seminal Weakness and ...hood was discovered from those ... those thousands have been restored ...d strength.

...Consultation Free.

...you nothing to consult the doc... ...our case is curable he will frankly ...If not curable he will not ...

...examination and advice, includ... ...opical examination and chemical ...rine $5.

...from October 20 to November ... and 29, Rose block. Reception ... hours, 10 to 8 and 6 to 8. ...ond conducted from the Liebig ...406 Geary st., San Francisco. oc20tf

...TARRH!

...EW TREATMENT BY

...VIS, M. D., M. C. P. S. O.

...-Chicago Homeopathic College,... ...and member of the "College of ...and Surgeons of Ontario,"

...ATHIC SPECIALIST of Diseases ... Throat, Chest, and all Chronic

...TREATMENT.

...th the claim now generally be... ...ost scientific men, that the ...te to the presence of living para... ...eases, we devote our treatment ...ction, and the catarrh is cured. ... we use no medicines ...y or inhalation, or both, as the ...quire. We use no steam as a ... our inhaler uses, which tends to ...nent take cold more readily upon ...s and use a new apparatus; by which ...on be avoided. Fully one-half ...called consumption are due ...by our new...

... of this treatment is novel ...surprising, when it is remem... ...at five per cent of cases are ...e ordinary practitioner, and ...ents never record a cure at all. ...d remedies are usually required ... liver, etc.

...on free. If impossible to visit ... and list of questions will ...

...lowing testimonial of a gentleman ...in Los Angeles, who has a law ...North Spring street, will show ...lieved can be cured: ...ertify that I am a regularly quali... ...but not practicing, and have ...d catarrh of the chronic nasal ...onsidered incurable, but hear... ...r. Davis' new treatment and his ...d to him for medicine and ...try it in the case of one of my ...d so with the most satisfac... ...improvement was immediate, ...cription effected a cure. The ...ers' standing and of a very se... ...can recommend Dr. Davis to ...ly affected. S. HALEY, M. D. ..., August 1, 1885.

...—10 to 12 a. m., 1 to 4 p. m. ...

... W. N. DAVIS, M. D.,

...ing Street, over People's Store, ...Cal. julyl 1m

...WOOD'S

...REGULATOR,

...VEGETABLE PANACEA ...CENTRATED EXTRACTS.

...rom the Active Medicinal ...ties Contained in ...Dandelion, Butternut, Black ...Bane, Bitter Root, Blood ...alisaya Bark, Barberry ...emp, Sweet Flag, Indian ...emp, Wa-a-Hoo, ...Golden Seal, etc.

...dy and Permanent Relief of the ...

...ndice, Chills and Fever, Dis... ...Digestion, Sick Headache, ...General Debility,

...diseases arising from a Bilious ...mach, or an inactive or Diseased ...

...& CO., S. F., Wholesale Ag'ts. ...LE BY ALL DRUGGISTS.

DR. JORDAN'S

...useum of Anatomy,

...751 Market Street.

...O AND LEARN HOW TO ... avoid disease, and how won... ...rfully you are made. Private ...ee from 12 to 5. Consult... ...ion on Lost Manhood and all ...ases of man. Send for book. ...

S. CHAPLIN. R. D. WADE

..., CHAPLIN & CO.

...ters and Dealers in

...ils and Glass,

...IXED PAINTS

...eady for Use,

... Illuminating Oils, Etc.

...ngeles St., Los Angeles.

...Furniture Factory

...lt and Alameda, next to the ...er Company's office.

...ROWN & CO.

...kinds of special furniture, ...kcases, sideboards, wooden ...Stores and offices fitted up. ...urniture a specialty.

...LEE & CO.

...FACTURERS OF

...EN'S SHIRTS.

...of all kinds made to order ...se Lacquered Ware, Curi... ...ods, Silk Handkerchiefs ...423 Main street, opposite ...

Miscellaneous.

WELLINGTON COAL.

PER SHIP BELVIDERE. CARGO OF 2000 TONS

The above named ship is now loading at DEPARTURE BAY, British Columbia, with a full cargo of this superior coal, and will be due at San Pedro on or about the *12th of November.*

Consumers should leave orders with the undersigned.

Special Rates Given for Carload Lots of Ten Tons and Over.

Delivered to all parts of the city and county in lots to suit.

This coal is guaranteed to be cheaper, cleaner, safer and gives better satisfaction than any other class of fuel now used in this market for the money.

Now in stock and for sale by all retail coal yards in this city and county.

WALTER S. MAXWELL,

WHOLESALE AND RETAIL DEALER,

Yard, Corner of Alameda and Jackson sts. Telephone 315 Office, 10 Court st., up stairs. Telephone 33.

GO AND SEE THE

Greatest Living Healer,

DR. J. D. MacLENNAN,

Now for the first time in Los Angeles, where he may be consulted daily, FREE OF CHARGE, at his parlors, No. 31 N. Main st., over the great American Tea Co. Office hours—From 9 a. m. to 5 p. m.; evenings, 7 to 8.

I have in San Francisco, within the past nine years, made over 100,000 personal applications of my Magnetic Treatment, in every variety of human malady, and with it, by the blessings of God, I have performed cures which partake of the marvelous.

If there is any one who doubts, the following cases, selected from thousands of others on file at my office, ought to satisfy them to the contrary. For want of space I cannot give more; besides, it is unnecessary, for if you cannot believe these you would not believe the others. One thousand dollars will be given for any of them that are not genuine.

OFFICE OF THE ATTORNEY GENERAL OF THE STATE OF CALIFORNIA, San Francisco, March 18, 1884.

Hon. T. F. Jones—My Dear Sir: I have just received your letter of the 15th. Dr. MacLennan has wonderful power. God knows what it is: Galvanism, Magnetism, Electricity or Spiritualism; I do not know what. But he was of great and very singular service to me. I would certainly try him if I were in your place. He has worked some wonderful cures within my knowledge; I do not pretend to understand the force he uses, nor do I think he is himself in every case, but in Nervous Depression or Exhaustion, or any Nervous Affection, including Paralysis, I think he is very effective.

Respectfully, E. C. MARSHALL.

Charles Crocker, the railroad millionaire, cured of rheumatism in three treatments.

Professor D. Gonzales was given up by his physician to die of Sapped Vitality and Paralysis; was carried perfectly helpless to Dr. MacLennan and cured; now says: "In less than one month I was enabled to resume my occupation as professor of music and violinist at the Tivoli Opera House, and ever since (for over three years) have continued in good health, without the slightest return of my weakness or disease."

Dr. Henry Slade says: "My case was considered incurable by the best physicians, but Dr. MacLennan restored me the full use of my limbs in less than twenty minutes, being paralyzed for over four months."

Dr. J. Wilmhurst, M. D., M. R. C. S., now at Abbottsford House, says: "My hearing is completely restored by Dr. MacLennan's manipulation alone."

Rev. A. C. Giles, Mendocino, Cal., says: "The effect which your treatment had on me is truly wonderful. Altogether, I feel like a new man."

Dr. J. L. Wilber, the noted dentist, No. 18 Third st., says: "I would not now be here had it not been for Dr. Mac."

Rev. Thomas S. Griffith, Nortonville, writes: "I am much pleased at the change in my brother's health."

Dr. C. E. Davis, St. Helena, Cal., cured of Nervous Prostration, says: "After four days' treatment I was entirely relieved. I have now a good appetite and feel well."

Miss Emma James, San Leandro, Cal., for six years a crippled invalid, unable to stand or walk, given up by over a dozen doctors, took two weeks' treatment of Dr. MacLennan and recovered.

Mr. C. W. Kennedy, Cloverdale, proprietor of the stage route to the Geysers; daughter cured of spasms by Dr. MacLennan, after the doctors had pronounced her case incurable.

Mr. A. Walrath, capitalist, Nevada City, came to Dr. McLennan on two crutches, and returned home in eight days a well man.

Mr. J. S. Burlingame left Eureka, Nevada, on a stretcher. After taking a few treatments of Dr. MacLennan he returned home a well man.

ALL ailments, regardless of their name or nature, treated successfully by DR. MACLENNAN, at his office, No. 31 N. Main st., Los Angeles.

CONSULTATION FREE. The poor treated free from 9 to 10 every morning. oc29

A GREAT OPPORTUNITY.

POSITIVELY SELLING OUT.

On account of retiring from the Clothing Business I will offer to the public my entire stock, consisting of the most seasonable and fashionable clothing, especially selected for the Fall and Winter Trade. Also a full line of

Gents' Furnishing Goods,

And a large assortment of Hats and Caps. In order to carry out this programme the above mentioned stock is

TO BE CLOSED OUT AT SHORT NOTICE.

I offer to the public exceptionable opportunities to supply their wants. Fixtures and Show Cases for sale and store to let..

H. SUSSKIND,

No. 52 North Main St., Opp. Courthouse. oc23 1m

BARTLETT'S LATEST.

SOME PUMPKINS

GUESS

The number of seeds in the pumpkin in our show window, and the one who guesses the nearest to the number it contains will receive

FREE THE SOLID GOLD WATCH AND CHAIN

Displayed on the top. Everybody investing $2.50 in our Jewelry Department entitled to a guess.

Prices Reduced, and Everything at less than Auction Prices

Pumpkin Opened November 1, 1885.

BARTLETT BROTHERS,

oc4 1m CORNER SPRING AND FIRST STREETS.

READ!

GOOD GOODS CHEAP AS TRASH

We are selling Boots and Shoes $1 to $2 less on a pair than ever before. All of our goods are marked in plain figures. If you will only call you will see the latest styles and be surprised in prices.

Our house is the only house that keeps up with the styles, and if you will look at our window on the 7th your eyes will sparkle with delight.

Goods Cheaper than any Other Place in the World

C. L. FISHER & CO.,

No. 54 North Spring Street, Los Angeles.

P. S.—Every purchaser of a pair of shoes will get a chance in one of Day's Celebrated Chase Organs, cost $260. Goods sent C. O. D. oc4tf

LONG BEACH HOTEL.

OPEN THE YEAR ROUND.

The most desirable seaside resort on the coast. Only twenty-two miles from Los Angeles. The finest driving beach in the world. The hotel is pleasantly situated, only 100 feet from the ocean, having accommodations for one hundred and seventy-five guests. The rooms are nicely furnished, single or en suite; electric bells, hot and cold baths. None but first-class cooks and waiters are employed. Telephone connects with city. Trains twice each way daily.

COWLEY & MITCHELL, Proprietors. oc4tf

HAVE YOU SEEN THE

FALL CLOTHING

—JUST RECEIVED BY—

ABERNETHY & CO.?

They have nobby suits in the very latest styles and patterns for gents, boys and children at

No. 78 North Spring Street. oc11 1m

LOS ANGELES DAILY TIMES.

PUBLISHED

EVERY DAY EXCEPT MONDAY,

BY

THE TIMES-MIRROR COMPANY

S. S. OTIS. H. H. BOYCE.

Printing and Binding.

There is nothing in the Printing and Binding line which the Times-Mirror Printing, Binding and Ruling House, the oldest and largest in Southern California, is not prepared to execute in a manner equal to that of any office in the State. Books, magazines and pamphlets bound in Turkish leather, Morocco, cloth, Russia, or in any style desired. Our work is guaranteed to be equal to that done in San Francisco.

Terms.

For Rates and Terms of Subscription See Second Page.

THE COURTS.

WEDNESDAY, October 28.

SUPERIOR COURT—*Judge Cheney.*

People vs. Jesus Figueroa: Murder. On trial.

People vs. Rodrigo: Assault with a deadly weapon. Sentenced to eighteen months in San Quentin.

People vs. José Romero: Continued to November 2 at 10 a. m.

An information was filed charging J. H. Levering with perjury and a bench warrant ordered issued.

Mirandette vs. Mirandette: Leave granted to defendant to renew motion to vacate the judgment heretofore made in this cause.

SET FOR THURSDAY.

People vs. John Hendy.

SUPERIOR COURT—*Judge Brunson.*

SET FOR THURSDAY.

Goodwin vs. Bartram (two cases): Trial without jury.

TOWNSHIP COURT—*Justice Ranney.*

People vs. Shoo Lee: Perjury. Continued to November 12 at 10 a. m.

People vs. John Stewart: Misdemeanor. Fined $5.

People vs. Charles Williams: Misdemeanor. Fined $5.

People vs. James Ward: Misdemeanor. Fined $5.

People vs. William Edwards: Misdemeanor. Fined $5. Fine remitted.

People vs. John Lynch: Disturbing the peace. Fined $20.

People vs. John Murphy: Disturbing the peace. Fined $5.

CITY JUSTICE'S COURT—*Justice Austin.*

People vs. Minnie Brown: Petit larceny. Change of venue granted to the court of Justice Twitchell of La Ballona.

People vs. William Connolly and James O'Brien: Vagrants. Sentenced to fifteen days each in the county jail.

People vs. John M. Sanders: Battery. Found guilty and fined $5.

SET FOR THURSDAY.

People vs. Polk.

People vs. Grimaud.

A false step in life is often productive of serious results. A misstep in walking or the accidental treading on a piece of orange peel may cause a sprain and weeks of enforced idleness. In such a case St. Jacobs Oil is the only remedy which will soothe and heal.

The Flower Festival Society's Bureau of Information,

Nadeau block, Spring street entrance. All women needing employment and persons wishing to employ women are invited to leave their names at this office. Also those who wish to rent rooms and those having rooms for rent are requested to call. Telephone No. 34. Mrs. M. P. Horton, Manager.

Medical Treatment and Surgical Operations.

B. B. L..., M. D., surgeon of the Liebig Dispensary, has a private office in the Rose Block, rooms 27 and 29, at head of stairs. The Doctor will give special attention to medical treatment and surgical operations for deformities, hip-joint disease, curvature of the spine, rupture, piles, diseases of the head, eye, throat and lungs, blood diseases and female complaints.

* *

John C. Bell, the auctioneer, has removed to room No. 126 Nadeau Block. The elevator boy will direct you to the office.

To the Public.

I have taken medicine from Dr. Wong Him, of No. 28 Upper Main street, and it has cured me of lung trouble, after having had hemorrhage and catarrh of the throat.

JOSEPH FITZGERALD.

Los Angeles, Oct. 6, 1885.

Prof. De Lery, St. Elmo Hotel.

Professor of the French and Spanish languages and literatures. Also, lessons in chemistry, with a full set of chemical apparatus for the use of my pupils.

* *

All aboard for the East, October 15, 29, and December 3. For particulars call on or address Warner Bros. & Crosby, 303 North Main street.

Etchings and Rare Engravings.

An etching, neatly framed, makes the most desirable of Christmas presents. Visitors to San Francisco are welcome to inspect collection. Correspondence invited. W. K. Vickery, 631 Market street, under Palace Hotel, San Francisco.

* *

Dr. Henley's Celery, Beef and Iron, used before meals, creates a healthy appetite.

* *

Dr. Henley's Celery, Beef and Iron removes languor and loss of appetite.

Dr. Henley's World Wide Remedy.

Dr. Henley's Celery, Beef and Iron ought to be in every house on the Pacific coast. It will not only relieve, but will permanently cure all nervous troubles—indigestion, sleeplessness, neuralgia, chills and fever, weak digestion, etc. Leading physicians in Europe acknowledge it.

Electro-Magnetism, the New Means of Cure.

Dr. E. Robbins' Electro-Magnetic Institute, corner First and Spring streets, entrance on First street, is now fitted up, at considerable expense, with everything that is necessary to cure chronic and so-called incurable diseases, by the finest electrical appliances in the world. Turkish and Russian baths; also electric sulphur baths. Dr. Robbins has had several years' experience in the Australian colonies, San Francisco, Salt Lake City, Denver, and three years in Los Angeles, and hundreds of leading citizens can testify to the wonderful effects of electricity in curing cases of chronic diseases when all else had failed, and therefore all persons suffering should try this new remedy before abandoning all hope. After every treatment the patients are treated with the Massage treatment, by persons of their own sex. The Doctor diagnoses disease without explanation from the patient, free of charge. His office hours are 8 till 12, 1 to 5, 7 to 9.

FINANCE AND TRADE.

Stocks and Bonds.

By Telegraph to The Times.

NEW YORK, Oct. 28.—Government bonds dull, steady.

Stocks were moderately active, with the exception of half a dozen stocks. Extreme fluctuations were less than 1 per cent. Prices were very irregular, in some cases the lowest of the day being made at or near the opening, in others about noon, and still others late in the afternoon. The market closed somewhat irregular, but generally steady for the most active stocks, at gains over last evening of ¼ to ¾ per cent., with exceptional advances of 1¼ per cent. in Delaware and Hudson and 1¼ per cent. in St. Paul and 1¾ per cent. in Reading, while New York and New England is down 1¼ per cent. There was more than usual activity in Pacific Mail, which closed at the highest price of the day with an advance of ¾ per cent. It is stated that the company will probably show $1,000,000 surplus January 1st next.

Money easy, 1½@3.

Prime paper, 4@5.

Exchange bills dull, $4 83½; demand, $4 86¼.

NEW YORK STOCKS.

NEW YORK, Oct. 28.

3 per cents	103½	Or. Navigation	96
4½ per cents	113⅝	Transcontinental	27⅜
4 per cents	122⅝	Or. Imp'ment	31
Central Pacific	43	Pacific Mail	56⅜
Denver & R G	18¾	Panama	98
Kansas & Tex	23¼	Texas Pacific	21⅜
Northern Pac	23¼	Union Pacific	53⅜
N P preferred	53¼	United States	58
Northwestern	103½	Fargo	117
S. T. Central	10⅞	Western Union	76⅝

SAN FRANCISCO STOCKS.

SAN FRANCISCO, Oct. 28.

Best and Belcher	1 40	Peer	35
Chollar	85	Peerless	1 20
Crocker	70	Potosi	15
Gould and Curry	95	Savage	1 30
Hale and N	2 95	Sierra Nevada	60
Mexican	85	Union Con	75
Navajo	65	Yellow Jacket	1 80
Ophir	1 20		

Domestic Grain Market.

SAN FRANCISCO, Oct. 28.—Wheat quiet, dull; $1 45 is the nominal figure for standard shipping quality. Barley unchanged; $1 00 asked by holders for No. 1 feed; brewing steady at old range, $1 45@1 55, with fair trading.

CHICAGO, Oct. 28.—Wheat active, firm, closing better than yesterday; 86⅝c October; 88⅝c November; 88⅝c December; 89⅜c January; 95⅜c May. Corn steady, about unchanged; 41¼c October; 39⅞c November; 40c year; 40⅝c May. Barley very steady.

English Grain Market.

LIVERPOOL, Oct. 28.—Wheat quiet, steady, good supply. Corn quiet; new mixed Western, 4s 6d.

Pork.

CHICAGO, Oct. 28.—Pork active, ruled lower, but closed at about yesterday's figures; $8 17½ October-November; $9 07½ January.

Los Angeles Produce Market.

Reported by the Times.

WHOLESALE PRICES.

(These quotations are corrected daily and may be depended upon as fairly representing the Los Angeles markets.)

WHEAT—Australian No. 1, $1 60; do No. 2, $1 10; do No. 3, $1 ...; White Russian, $1 50; Gold Drop, $1 25; Sonora, $1 10; Defiance, No. 1, $1 10; do No. 2, $1 00.

RYE—$2 00.

OATS—Surprise, $1 60.

BARLEY—Feed, No. 1, old, $1 25; do new, $1 27@1 35; brewing, No. 1, $1 35.

CORN—Large Yellow, carload lots 1 00@$1 02½; do. job lots, $1 00@1 12½; small yellow job lots, $1 00@1 15; Large White, $1 00@1 10; Small White, $1 00.

FLOUR—Los Angeles, XXXX, $4 75; Capitol Mills Extra Family, $5 10.

MILL FEED—Bran, $19; Shorts, $21; Mixed Feed, $1 30; Cracked Corn, $1 30; Cracked Barley, $1 40; Ground do, $1 40; Rolled do, $1 40.

GRAIN BAGS—Mill Sacks, 4c; 1884 Calcutta spot, 5@5½c; Second-hand Barley, 3@4c.

ALFALFA—Seed, 10@10½c.

POTATOES—Early Rose, Los Angeles, ...; Irish Beauties, 85c; Peerless, 75c; Peachblows, $1 00; Burbank, 75c; Northern, Early Rose, $1; Early Rose, seed, 60c.

SWEET POTATOES—Yellow, 55@65c; Red and White, 50@60c.

HAY—Barley, W. B., No. 1, old, $10 50; do new, $12 50; do R. B., No. 1, $12 00@15 00; Wheat R. B., $12 00; Oat, W. B., $11 00@12 00.

BUTTER—Fancy roll, per pound, 47½c; choice roll, 40c; Fair roll, 30c; Mixed store, 15@25c; Pickled, roll, 27½c; Firkin, choice, 22½c; Firkin, cooking, 15c.

EGGS—Fresh, 30@31c.

VEGETABLES—Onions, Yellow Danvers, $1 65; Local Yellow Danvers, $1 00; Chilles, 50@75c; Garlic, 3@5c; Cabbages, per 100 pounds, 60c.

CHEESE—Large, 10c; small, 11c; do, 3-lb hand, 12c; ½c extra per lb when cased for shipment.

BEANS AND DRIED PEAS—Pink No. 1, $1 25@1 50; do, No. 2, 75c; Job lots, No. 1, $1 25@1 50; do, No. 2, 50c; Bayous, $2 25; Lima, $2 00; Navy, large, $1 50; do small, $1 75@2 00; Black-eyed, $2 75; Garvances, $7.50; Green Field Peas, $4; Lentils, $5 00.

HONEY—Extracted Light, 4@4½c, Job lots, 5c; Amber, 3½@4c; Comb, 10c; Beeswax, 22½@25c.

POULTRY—Hens, No. 1, per doz, $3 50@4 50; old Roosters, $3 00@3 50; Young Roosters, $3 50@4 50; Broilers, large, $2 50@3 00; small, $2 00@2 50; Turkeys, per lb, 14c.

DRIED FRUIT—Peaches, S. D., 5c; do peeled, 10c; Plums, pitted, 10c; Plums, do, evap., 10c; Blackberries, 14c; Prunes, Cala., French, 7c; do, Cala. German, 5½c; Hungarian, 7c; Apricots, sun-dried, 6c; Apples, evap., 6½c; do, Hunt's Alden, 8c; sun-dried, 5½c; do quartered, 2½c.

CITRUS FRUIT—Oranges, Los Angeles, $3 00; Lemons—Seedling, per box, $3 00; Eureka, per box, $4 00; Limes, per box, $1 50.

RAISINS—Layers, $1 75; Extra London Layers, new $2 15; Three-crown Layers, new, $2 15; Loose Muscatels, $1 85; Bulk raisins, 5@6c; Dried grapes, 3½c.

NUTS—Walnuts, 6c; Peanuts, Cal., 5c; do, Eastern, 9c; Almonds, soft shell, 14c; do, hard shell, 8c.

HIDES—Dry, 17c; Kip, 16c; Calf, 16½c; Culls, one-third less.

WOOL—Fall clip, lb. 7½c; spring clip lb, 16c.

PROVISIONS—Extra Light bacon, 12c; light do, 11c; clear bacon, 9½c; medium do, 9c; heavy do, 8c.

LARD—40-lb tins, 10c; 3-lb pails, 11c; 5-lb pails, 10¾c; 10-lb pails, 10½c.

HAMS—Eastern (sugar-cured), 15c; California, 10c.

Los Angeles Wholesale Meat Market

Corrected for the Times by S. Maier, 49 South Spring Street.

The following are prices for whole carcasses:

BEEF—First grade, 7½c per pound; second grade, 6½c; third grade, 5½c.

MUTTON—5c per pound for Ewes and 6c for Wethers.

LAMB—Spring, 7@8c.

VEAL—From 7 to 9c per pound.

HOGS—On foot, hard, 3@3½c per pound, dressed, 6@7c.

Real Estate Transfers.

[Reported by Gillette & Gibson.]

WEDNESDAY, Oct. 28, 1885.

CONVEYANCES.

Benjamin F Butler to Samuel L Burgher: 20 acres in Grogan tract, $1800.

Martha J Jones to H C Brunner: Lot 4, block 14, in subdivision of lot 2, block 39, Hancock's survey, $300.

Martin H Weight to S N Staysa: Lot 5, M H Weight's subdivision of S ½ of lot 8, block I, San Pascual tract, $700.

N De Jausseraud and Bettie De Jausseraud, his wife, to Howard D Parton: Block 3, range 6, Wilmington, $600.

Joseph Mut to Juan Abila: Lot 10, block 8, San Juan Capistrano, $1500.

Victor Beaudry to Simon Pinte: Lot 2, block 22, Park tract, $700.

E C Webster and Flora Webster, his wife, to Weymouth Crowell: Lot 13, Mullin's tract, Pasadena, $450.

Victor Beaudry to Mrs Agusta Stovell: Lot 3, block 22, Park tract, $450.

Horace H Seaton to Mrs Mary Wilhelm: Lots 4 and 15, block 15, Brooklyn tract, $500.

William Hazeltine to Joseph Hyars: Lots D and E, Ocean View tract, $750.

G W Morgan to Andrew Glassell: Part of block 23, lots 1, 2, 3, 4, 9, 10 and 11, block A, Highland Park tract, $5.

H B Briggs to D A Bassett: Lot 1, block B, and lot 1, block C, Crescenta Cañada, $200.

Hiram Sinsabaugh to A M Hough: Undivided ¼ of blocks 4 and 5, Goodner & O'Melveny tract, $1000.

Elmer E DePuy to O J DePuy: Lots 15, block 18, Martin tract, $1800.

Uri Embody to Frank B Sturge: Lot 165x284 feet on S W corner of Downey Avenue and Thomas street, $2750.

M D Crawford to James Finley: 40 acres in Ireland tract, Los Nietos township, $2600.

Sophie Schimmel, Heinrich Schimmel and Friedrich Schimmel to Charlotte Ella Douglass: 181.80 acres Ro La Ballona, $2.

Charlotte Ella Douglass to Andrew Stephen: 181.80 acres of Ro La Ballona, $6000.

Leonard Parker to Adella T Brown: N 10 acres of S ½ of N W ¼, section 12, township 4 S, range 10 W, $800.

Mrs Adella T Brown to Jesse R Parker: Same as next above, $800.

William M Rogers to Mary Ellsley Shooley: Lot 13, block 19, East Los Angeles, $5.

James Kennedy to Isaac Kennedy: Lot 11, block G, Aliso tract, $1400.

P G Wooster to Mrs C A Patrick: Part of lots 1 and 3, block 84, Long Beach, $1.

W W Campbell to George F Hammond: Lot 160x142 feet on N W corner Diamond and Figueroa streets, $900.

Annie A Chaffey and George Chaffey, her husband, to Mrs Sarah A Northcraft: N 15 acres of W ½ of S W ¼, section 16, township 2 S, range 10 W, $10,000.

George Chaffey to A W Boggs: Lots 8 and 9, Hamilton's subdivision of part of Urquidez Garden, $3000.

Sarah A Northcraft and William H Northcraft to Annie A Chaffey: Lot 2, Arcadia Homestead tract and lot adjoining on the north, $10,000.

William Moore to W H Workman, trustee: Lots 1, 2, 3, 4, 5, 6, block B, block E; lots 6, 10 and 13, block I, in lot 2, block 60, H S; lots 8 and 15, block F, fractional lots 6, 8 and 10, block K, in lot 3, block 60, H S, $1.

Andrew Glassell to W G Morgan: Lots 1, 2, 3, 4, 5, 6, 7, 8, 9, 10, 11, block 23, and lots 5, 6, 7 and 8, block A, Highland Park tract, $5.

A H Judson to G W Morgan: Lots 12 and 13, block 17, Highland Park tract, $5.

T F Gilliland to Louis Roeder: Lot 5, Seriano Ybarra tract, $1500.

Susan A Kellogg (formerly Douglass) and Isaac W Kellogg, her husband, to Frank Kramer: 83 acres of W ½ of N W ¼, section 20, township 2 S, range 13 W, $450.

M L Wicks to W M Siddons: Lot on S E corner of Fifth and Fort streets, $1.

Annie J Beecher to Henry N Tremper: Contract to convey lot 5 in subdivision of lots A and C, block 108, Long Beach, $175.

George W Morgan to A H Judson: 180 acres in Ro San Rafael.

MISCELLANEOUS.

Wm Lacy to John F Hogan et al: Partial release of mortgage, book 54, page 279.

Emily A Mackie to Martha Little Charnock: Release of mortgage, book 68, page 75.

T Anton Fry to Susan Kellogg: Partial release of mortgage, book 55, page 628.

W J Traphagen to Hiram Sinsabaugh: Release of mortgage, book 66, page 253.

Rose E Robinson: Inventory of separate personal property.

Phil Stein vs Jacob Keller, E Keller and Eli Keller: Transcript of judgment, $237 55.

Toribio Moreno: Pre-emption claim to 160 acres of land in San Fernando township.

HOMESTEADS.

Giuseppe Trabucco: Lot 4, Rosas tract.

ATTACHMENTS, LIENS, ETC.

Joseph Murandett vs Wan Sin: Attachment levied on tract in Hunter Highland tract, $39 50.

1885 SIGLER'S 1886

CALIFORNIA

P. P. P. P.'S

POPULAR PULLMAN PALACE PARTIES.

Great annual first-class excursions from Chicago, St. Paul, St. Louis and Kansas City, to Los Angeles, San Francisco and Honolulu.

MONDAY, OCTOBER 12, NOVEMBER 16 AND DECEMBER 14, 1885.

Via the Great Santa Fe Route. Write to your Eastern friends, giving them the address of the manager. H. J. SIGLER,

se13tw 54 Clark street, Chicago.

P. C. EDDY & CO.,

Real Estate, Commission & Loan Ag'ts,

All kinds of property bought, sold or exchanged.

Office No. 10 Court Street, Opposite the Courthouse.

Money to Loan on first-class security at reasonable interest.

P. C. EDDY & CO.,

se12tf No. 10 Court

REAL ESTATE.

SIERRA MADRE AND SANTA ANITA

IMPROVED

Fruit Ranches in Full Bearing.

Choice building lots; also improved lands. All near postoffice, school and railroad.

JOHN M. AYLES,

Grand View Ave., Sierra Madre.

Or apply to HORACE A. FERGUSON, Room 18, Temple block. oc3 SaTuThur

IMPORTANT TO LADIES!

MRS. W. H. POTTS

Begs to thank her friends, the ladies of Los Angeles, for past favors, and to inform them that she has now opened a Branch Establishment in the Nadeau Block, corner of First and Spring sts., and hopes, by strict attention to business, guaranteeing good fit and style, to still merit a full share of the ladies' patronage. Special attention given to children's dresses; also cutting and fitting. Please note the address, No. 1F SICHEL ST., E. LOS ANGELES, and ROOM 65, NADEAU BLOCK. Take the elevator. sep24 1f

A. C. SHAFER,

Dealer in all kinds of

LUMBER,

Mouldings, Sash, Doors, Blinds.

Corner of Temple and Fireman sts., Los Angeles, Cal. oc18 3m

N. STANS REY'S

Fort street Wood and Coal Yard.

Dealer in wood and coal, hay and grain. Delivered to any part of the city. Orders promptly attended to. Patronage solicited. 220 Fort st., bet. Fourth and Fifth. jal3 tf

HOME MANUFACTURES.

Local Announcements of Leading Los Angeles Industries.

Los Angeles Cracker Company.

The Los Angeles Cracker Company, corner of Aliso street and Aliso road, has entered upon its third year under most favorable auspices. All kinds of crackers and cakes are manufactured, and the quality is now better than the best imported. The Cracker Company is a local enterprise which should have the support of every one. It is thoroughly deserving. Winter & Co. are the proprietors.

Los Angeles Soap Company.

The Los Angeles Soap Factory is one of the oldest manufacturing establishments in the southern portion of the State, having been started about a quarter of a century ago. It has been under the management of the present proprietors, Messrs Forthmann & Bergin, twelve years, and they have brought it up to a high standard. Their toilet and laundry soaps are famous all over the southern country, and their borax soap is particularly in demand by housekeepers. They deal in caustic soda, sal soda, soda ash, potash, rosin, tallow, hides, pelts, skins and wool. They also manufacture whale oil soap, which has been tried and used extensively by the most prominent fruit growers of Southern California, and has proved a most effectual insecticide. The office and works of the Soap Company are located at 40 to 62 Banning street and 507 First street.

Los Angeles Soda Works.

The Los Angeles Soda Works, H. W. Stoll & Co., proprietors, No. 107 Sansevain street, is one of the oldest manufactories in Los Angeles, having been in existence eighteen years. They manufacture soda water, sarsaparilla, ginger ale, mineral waters, champagne cider and all kinds of syrups. Their specialty, however, is the famous "Cream Soda," which for fine flavor has no equal. This soda is superior to any summer drink ever before introduced in Los Angeles, and the demand for it this season has been immense. Messrs. Stoll & Co. ship their goods to all portions of Southern California, and their business has grown rapidly. Orders from any part of the city and country will be promptly attended to and satisfaction guaranteed.

Climax Windmill.

The Climax windmill is the invention of J. R. Millard, a Los Angeles gentleman. It was patented December 9, 1884. The owner claims for it that it will run in less wind, is much stronger built, less complicated and thirty-three per cent cheaper than any Eastern mill in the market. It is highly recommended by all who have tried it, including such well-known residents as Wm. Lacy, G. A. Dobinson and M. L. Wicks, of Los Angeles. Mr. Millard also manufactures at his factory, 14 Second street, iron and wood tanks and all kinds of pumps.

Globe Coffee and Spice Mills.

The Globe Coffee and Spice Mills are located on Aliso avenue. This establishment has long been noted for the excellent quality of its coffee and spices, and since F. L. Jones, the present proprietor, assumed charge, the business of the concern has rapidly increased. The specialty of the Globe Mills is its "Golden Nugget" coffee. Once tried, no other brand will be used. The proprietor is preparing to make substantial improvements to his machinery. All orders from the country will promptly be attended to.

The Troy Shirt Factory.

The Troy Shirt Factory, Room 24, Schumacher block, is the leading establishment of the kind south of San Francisco. It has been in operation for about two years, its specialty being custom made goods, or in other words shirts and underwear made directly to order. The business has grown rapidly, and its patrons are of the very best class in this city. The advantage of custom made goods over those purchased ready made will be apparent to all, and as nothing but the best materials are used by Mr. Seligman, the proprietor, in the end, as will be seen, a considerable saving is effected. Prices as low as in San Francisco. Another excellent feature of the Troy factory is the fact that only white labor is employed. No Chinese have any hand in the work, which is all given to white girls.

Steam Carpet-Beating Company.

The Pioneer Steam Carpet-Beating Company, Seventh street, near Main, telephone No. 217, P. O. box 796, is owned by Robert Sharp & Co., the firm being Robert Sharp and A. H. Henning. The advantages of turning over soiled and dusty carpets to this company are many, and much of the disagreeable work of the inevitable semi-annual house-cleaning may be avoided. The method employed has many advantages, of which the principal are the thorough cleaning of the house of dust and dirt, moths, moth eggs and other vermin, and also the fact that it is a great saving in expense, amounting often to as much as 50 per cent. The success of the Steam Carpet-Beating Company has been gratifying, and they are certainly well deserving of the patronage of the public.

Upholstery and Mattress Factory.

The Los Angeles Upholstery and Mattress Factory is located at the corner of Seventh and Los Angeles streets. The proprietor, John Bloeser, has long been in business in this city, and has built up a large trade. The factory turns out mattresses and upholstered work of every description, parlor sets, easy chairs, etc. Mr. Bloeser has special facilities for filling large orders for hotels, hospitals, asylums, etc. The special advantage in dealing with this home manufactory is that while just as good an article is furnished as can be imported, prices are much lower. In every respect it will be found advantageous to send orders to this house.

Legal.

NOTICE.

To whom it may concern:

The following petition for the incorporation of the city of Santa Monica will be presented to the Supervisors of Los Angeles county, on Monday, Nov. 2:

To the Honorable Board of Supervisors of the county of Los Angeles, State of California:

The undersigned present to your honorable body this their petition, and respectfully show—

That your petitioners are qualified electors of said county and residents within the limits of that portion of said county hereinafter set forth bounded and described.

That as nearly as may be or can be ascertained by your petitioners, said portion of said county contains six hundred inhabitants.

That said portion of said county is not incorporated as a municipal corporation.

That said portion of said county is bounded and described as follows, to-wit:

Commencing at the southeastern corner of the San Vicente rancho and running thence south to the low water line of the Pacific ocean, running thence northwesterly along said low water line to a point where the extension of the easterly line of Montana avenue, as laid down on the map of Santa Monica made by J. E. Jackson, Civil Engineer, in 1875, would intersect said low water line; running thence northerly along the line of said extension of easterly line of Montana avenue and along said easterly line of Montana avenue to the point where the easterly line of Montana avenue intersects the northerly line of Eleventh street, as laid down on said map; running thence along said northerly line of Eleventh street and along a line in extension of said northerly line of Eleventh street easterly to the easterly exterior boundary of the San Vicente rancho; running thence southerly along the easterly boundary of said rancho southerly to the point of commencement.

And your petitioners pray that said portion of said county may be incorporated under the provisions of an act of the Legislature of the State of California, entitled:

"An Act to provide for the organization, incorporation and government of municipal corporations."

Approved March 13, 1883.

And that said corporation be given the name and style of the City of Santa Monica.

And your petitioners will ever so pray.

Santa Monica, September, 1885.

M R Gaddy, E D Suits, Wm S Vawter, J W Healy, N Bundy, H Giroux, H C Sagg Jr, Wm Rapp, M B Boyce, J James, Loren Heath, H Lecroq, I D Richmond, Jacob Adloff, Thos L Dunn, W H Stoddard, Fred C McKinnie, J P Bassett Jr, Wm Flores, J C Lamoreaux, Jose Pena, Guy C Manville, W E Webb, Henry Starr, Mendel Meyer, J W Scott, E K Chapin, F W Tielzen, G T Butts, John C Cooper, Wm H Vinnette, John McDannel, A K Hudson, George I Rogers, P Briand, S B Hall, Kyran Whelan, George Boehme, A G Montgomery, C C Twichell, A E Ladd, Samuel B Adams, W I Hull, William Tell, A L Whitaker, S Jerome Talerronela, E M Day, C W Hawes, James Pearman, J H Hart, W W Elliott, W O Baxter, John Cudeky, Richard McCarty, Geo D Rowan, J M Sullivan H M Russell, E J Vawter, Juan Salgado, Wm Jackson, Manuel Arguisola, Rev S Keegan, George D Pendleton, Horace H Dow S F Carpenter, R C Dobson, S Atkinson, H T Rogers, A Hamilton, Walter McGrath, M J Sullivan, E C Knight, Jacob Hodge, J M Rogers, C A Freeman, W D Vawter, G Claybrooke, M H Kimball, R B Bishop, W W Seaman, John Donald, L James, Edward C Folsom, Egbert Van Alen, W E Gordon, R H Glaeser, Bert Shultz, W A Middleton, F H Howard, James Allan, E H Sweetser, T W Sampson, L G Giroux, H W Hanford, C E Hule, S Tyler, H Webb, G M Bobel, James Kennedy, G L Nickerson, Will T Farris, M Noon, K Summerfield, T Judson, G B Dexter, Eug Aune, C F N Brook, John Morley, Jeff Bryant, R R Tabner, J F Courtright, Adolfo Olivhars, J P Housher, Chris Hoppe, Thos T Evans, F Samuel, George C Boehme, Joseph Dubreuil, H C Bagg, John Mountain.

Notice to Creditors.

IN THE SUPERIOR COURT, SAN BERNARDINO county, State of California.

In the matter of Charles H. Moore, an insolvent debtor.

Charles H. Moore having filed in this court his petition, schedule and inventory in insolvency, by which it appears that he is an insolvent debtor, the said Charles H. Moore is hereby declared to be insolvent. The Sheriff of San Bernardino county is hereby directed to take possession of all his estate, real and personal, except such as may be by law exempt from execution, and of all his deeds, vouchers, books of account and paper, and to keep them safely until the appointment of an assignee of his estate. All persons are forbidden to pay any debts to the said insolvent or to deliver any of his property to him or to any person, firm or corporation or association for his use; and the said debtor is hereby forbidden to transfer or deliver any property, except as herein ordered until the further order of this court.

It is further ordered that all the creditors of said debtor be and appear before this court at the courtroom thereof, in the courthouse in the town of San Bernardino, in this county, on Monday, the 2d day of November, 1885, at 10 o'clock a. m. of that day, to prove their debts and choose one or more assignees of the estate of said insolvent.

It is further ordered that a copy of this order be published in the DAILY TIMES, a newspaper of general circulation, published in Los Angeles, Cal., as often as the said newspaper is printed before the said day set for the meeting of creditors.

And it is further ordered that in the mean time all proceedings against the said insolvent be stayed.

JAS. A. GIBSON,

oc3td Judge of the Superior Court.

Notice to Creditors.

ESTATE OF J. E. HOLLENBECK, DECEASED. Notice is hereby given by the undersigned, executrix of the last will and testament of J. E. Hollenbeck, deceased, to the creditors of, and all persons having claims against the said deceased, to exhibit them with the necessary vouchers, within ten months after the first publication of this notice, to the said executrix, at the office of Bicknell & White, Rooms 11 to 14, Temple Block, Los Angeles City, the same being the place for the transaction of the business of said estate, in the county of Los Angeles.

Dated at Los Angeles City, Sept. 29, 1885.

ELIZABETH HOLLENBECK,

Executrix of the last will and testament of J. E. Hollenbeck, deceased. se30 4w

Legal.

Proposals for Building.

HEADQUARTERS DEPARTMENT OF ARIZONA, OFFICE OF THE CHIEF QUARTERMASTER, WHIPPLE B'KS, PRESCOTT, A. T., Sept. 30, 1885.

SEALED PROPOSALS, IN TRIPLICATE, subject to the usual conditions, will be received at this office until 12 o'clock, noon, Friday, Oct. 30, 1885, at which time and place they will be opened in the presence of such bidders as may attend, for furnishing the mechanical and other labor required in the erection of the following public buildings:

Fort Apache—Ordnance Storehouse, Quartermaster's Storehouse, Officers' Quarters and Bake House.

Fort Grant—Cavalry Barracks, and two (2) sets Officers' Quarters.

Fort Huachuca—Quartermaster's Stables, Shops, Corral and Mess House, Guard House, Bake House and Ordnance Storehouse.

Fort McDowell—Post Quartermaster Sergeant's Quarters.

Proposals will also be received and opened at the same time by the Quartermaster at each of the above named posts for the work required at that post only.

Each proposal must be accompanied by a guarantee in the prescribed form, with two sureties justifying in the sum of $500 each, and no proposals not so secured will be entertained.

Blank proposals and guarantees, forms of contract and bonds, and specifications of the work may be had on application to this office, or, in the case of each post, to the Quartermaster thereat.

The Government reserves the right to reject any or all proposals.

Envelopes containing proposals should be endorsed, "Proposals for Building at Fort ——," and addressed to the respective Post Quartermasters, or to the Chief Quartermaster of the Department.

A. J. McGONNIGLE,

Quartermaster U. S. A.,

oc4-4thoc28-9t Chief Quartermaster.

Proposals for Military Supplies

HEADQUARTERS DEPARTMENT OF ARIZONA, OFFICE OF THE CHIEF QUARTERMASTER, WHIPPLE BARRACKS, PRESCOTT, A. T., October 25, 1885.

Sealed proposals, in triplicate, subject to the usual conditions, will be received at this office, until 11 o'clock a. m., on Wednesday, Nov. 25, 1885, at which time and place they will be opened in the presence of bidders, for furnishing and delivery of Military Supplies, consisting of barley and corn, during the remainder of the present fiscal year commencing on the 1st day of January, 1886, and ending on the 30th day of June, 1886, at each of the following military posts and stations:

Fort Apache, Fort Bowie, Fort Grant, Fort Huachuca, Fort Lowell, Fort McDowell, Fort Thomas, Fort Verde and Whipple Depot, A. T.

Proposals will also be received at the same time by the Quartermaster at each of the above named posts for furnishing the supplies required by *that post only.*

Proposals will also be received at the office of the Chief Quartermaster of the Department and opened at the same time with the foregoing, for the delivery at Bowie Station, A. T., of such quantity of grain as may be required for the supply of the troops now in the field.

No proposal will be entertained which stipulates for delivery at points other than those stated in this advertisement.

Preference given to articles of domestic production and manufacture, conditions of price and quality being equal, and such preference given to articles of American production and manufacture produced on the Pacific Coast to the extent of the consumption required by the public service there.

Proposals for either class of the stores mentioned, or for quantities less than the whole required, will be received.

The Government reserves the right to reject any or all proposals, or to accept any proposal for a less quantity than the total bid for. Blank proposals and printed circulars stating the kind of supplies and estimated quantities required at each post, and giving full instructions as to the manner of bidding, amount of guarantee to accompany proposals, conditions to be observed by bidders and terms of contract and payment, will be furnished on application to this office, or to the Quartermasters at the various Posts named.

Envelopes containing proposals should be marked "Proposals for —— at ——," and addressed to the undersigned, or to the respective Post Quartermaster.

A. J. McGONNIGLE,

Quartermaster, U. S. A., Chief Quartermaster. oc27 4t &no/2 3t

Notice of Publication of Time for Proving Will, Etc.

In the Superior Court of the County of Los Angeles, State of California—SS.

In the matter of the Estate of Joseph Wilson, deceased.

NOTICE IS HEREBY GIVEN THAT Monday, the 23rd day of November, 1885, at 10 o'clock a. m. of said day, at the court-room of this Court, in the city and county of Los Angeles, has been appointed for hearing the application of Louisa W. Wilson, praying that a document now on file in this Court, purporting to be the last Will and Testament of Joseph Wilson, deceased, be admitted to Probate, and that letters testamentary be issued thereon to her, at which time and place all persons interested therein may appear and contest the same.

Dated October 24, 1885.

C. H. DUNSMOOR, County Clerk.

By F. B. FANNING, Deputy. oc28 10t

IN THE SUPERIOR COURT

Los Angeles county, State of California.

IN RE THE ESTATE OF JOHN K. HOFFMAN, deceased.—It appearing to this Court by the petition this day presented and filed by James A. Fisher, the administrator, with the will annexed of the estate of John K. Hoffman, deceased, praying for an order of sale of real estate, that it is necessary to sell the whole of the real estate of said estate to pay the costs and expenses of administration accrued and to accrue. It is therefore ordered that all persons interested in the estate of said deceased appear before this Court on MONDAY, the 24th day of November, 1885, at 10 o'clock a. m. of said day, at the courtroom thereof, in the courthouse in the city of Los Angeles, to show cause why an order should not be granted to said administrator to sell the whole of the real estate of said deceased.

And that a copy of this order be published in the DAILY TIMES, a newspaper printed and published in Los Angeles county, four successive weeks.

October 19, 1885.

WM. A. CHENEY,

oc11tono25 Judge of the Superior Court.

NOTICE OF COPARTNERSHIP.

WE, JOHN McNISH AND FRED ZUCKER, do hereby certify that we are partners in business, doing business under the name of McNish & Co., at Azusa, Los Angeles county, California; that our full names are John McNish and Fred Zucker, and that we both reside in Azusa, Los Angeles county, said State; that we are the only members of said firm and doing business under said firm name at said place.

JOHN McNISH, [SEAL.]

FRED ZUCKER, [SEAL.]

State of California, Azusa, County of Los Angeles—SS.

On this 28th day of September, one thousand eight hundred and eighty-five, before me, John T. Gordon, a notary public, in and for the Azusa, county of Los Angeles, personally appeared John McNish and Fred Zucker, personally known to me to be the same persons described in, and whose names are subscribed to the within instrument, and they duly acknowledged to me that they executed the same.

[SEAL.] In witness whereof I have hereunto set my hand and affixed my official seal, the day and year in this certificate first above written.

JOHN T. GORDON, Notary Public.

Filed September 29, 1885.

CHARLES H. DUNSMOOR, Clerk.

By LEN. J. THOMPSON, Deputy. se30 1m

Notice of Dissolution.

THE FIRM OF DENNIS & COOK HAS this day been dissolved by mutual consent. The business will be continued by L. W. Dennis at 243 N. Main st.

L. W. DENNIS,

oc4 1m C. C. COOK.

Notice of Dissolution.

THE COPARTNERSHIP HERETOFORE existing between G. H. Bell and J. C. McColl m in the real estate business is this day dissolved by mutual consent. The business to be conducted hereafter by J. C. McCollum.

Los Angeles Oct. 19, 1885.

G. H. BELL,

oc25 10t J. C. McCOLLUM.

SUMMONS.

In the Superior Court of the State of California, in and for the county of Los Angeles.

W. T. English, Plaintiff, vs. E. E. Hall, Defendant.

Action brought in the Superior Court of the State of California, in and for the county of Los Angeles, and the complaint filed in said county of Los Angeles, in the office of the clerk of said Superior Court.

THE PEOPLE OF THE STATE OF CALIFORNIA send greeting to E. E. Hall, defendant.

You are hereby required to appear in an action brought against you by the above named plaintiff in the Superior Court of the State of California, in and for the county of Los Angeles, and to answer the complaint filed therein, within ten days (exclusive of the day of service) after the service on you of this summons—if served within this county; or, if served elsewhere, within thirty days, or judgment by default will be taken against you, according to the prayer of said complaint.

The said action is brought to recover of you the sum of $2450, the value of 350 shares of stock in the Los Angeles Electric Company, had and received by you from George Chaffey, said George Chaffey having assigned the due bill for said stock to this plaintiff, and for cost of suit. Reference is had to complaint for particulars.

And you are hereby notified that if you fail to appear and answer the said complaint, as above required, the said plaintiff will cause your default to be entered and take judgment against you for the sum of $2450 and costs.

Given under my hand and the seal of the said Superior Court of the State of [SEAL.] California, in and for the county of Los Angeles, this 26th day of June, in the year of our Lord one thousand eight hundred and eighty-five.

C. H. DUNSMOOR, Clerk.

By A. N. Hamilton, deputy.

W. Taylour English, attorney for plaintiff.

Notice to Creditors.

IN RE THE ESTATE OF JOHN K. HOFFMAN, deceased. Notice is hereby given by the undersigned, administrator, with the will annexed, of the estate of John K. Hoffman, deceased, to the creditors of, and all persons having claims against the estate of said deceased, to exhibit them with the necessary vouchers, within four months after the first publication of this notice, to the undersigned, at the office of Howard & Roberts, Rooms 5 and 6 Wilcox Block, Los Angeles City, the same being the place for the transaction of the business of said estate.

Dated at Los Angeles, Cal., Sept. 29, 1885.

JAMES A. FISHER,

Administrator, with will annexed, of John K. Hoffman, deceased. se29 4w

CLEMENT & CAY

NEW AND SECOND-HAND

FURNITURE DEALERS.

FURNITURE BOUGHT AND SOLD, PICTURE frames and furniture renewed. Pictures enlarged to any size in any grade desired. Also sewing machines for sale cheap. Open day and evening. Downey Avenue, East Los Angeles, near Chestnut street.

Insurance and Banking.

The Mutual Life!

INSURANCE CO. OF NEW YORK

INCORPORATED IN 1843.

R. A. McCurdy, President.

ASSETS, JANUARY 1, 1885......$103,876,178

This Company presents to those needing insurance a security unequalled by any similar institution. It has never disputed a claim which was shown to be just and right, and has carefully sought and practiced the most equitable system for the division of its surplus, and for discriminating between the varied interests of its many members.

Premium receipts to date	$278,297,644
Paid policy-holders	216,094,210
Paid policy-holders in 1884	13,923,061
Income in 1884	19,095,318
Accumulated surplus, New York standard, over	12,000,000

For Further particulars, apply to

G. A. DOBINSON, Agent,

OFFICE OF

DOBISON & FAIRCHILD,

42 North Spring Street. jun21

REPORT OF THE CONDITION

—OF THE—

Los Angeles National Bank,

At the close of business

THURSDAY, OCT. 1, 1885.

RESOURCES.

Loans and discounts		$282,971 94
U. S. Bonds		83,150 00
Due from banks and U. S. Treasury	$102,411 11	
Cash	97,155 42	199,696 53
Furniture and fixtures		3,500 00
Expenses		3,136 45
Total		$571,454 92

LIABILITIES.

Capital	$100,000 00
Surplus and profits	26,228 85
Circulation	67,500 00
Deposits	357,726 07
Total	$551,454 92

oc15 1m

ADAMS BROS.,

DENTISTS.

23 SOUTH SPRING STREET

Between First and Second.

GUARANTEE TO DO FIRST-CLASS work, and use the best material known to the dental profession, at the following prices:

FILLINGS.

Gold	$2 00
Silver, amalgam and platina	1 00
Bone, for front teeth	1 00
Teeth cleaning	1 00

Absolutely Painless Extraction of Teeth.

By vitalized air	$1 00
By nitrous oxide	1 00
By laughing-gas	1 00
Teeth extracted without gas	50

Under one administration of either of these gases from one to twenty teeth can be extracted without causing the patient the least particle of pain. There are no bad aftereffects from the gas.

BEST SETS OF TEETH

On Rubber or Celluloid........$8 00

We guarantee to give a perfect fit, and to use the same material in these plates that other dentists charge from $10 to $20 for. These teeth will last a life-time.

Teeth taken out and new ones put in the same day.

Adams Bros., Drs. D. S.,

27 Dental Rooms at Head of Stairway, 23 South Spring street. Office open Sundays from 10 a. m. to 12 m. july21 tf

GARDNER'S

PURE

HOME-MADE CANDIES, ICE CREAM AND WATER ICES.

Made of the purest materials, and for the retail trade only. Also a full line of

ROBERTS' CHOICE CANDIES.

230 NORTH MAIN ST.

se 1m

THE NEW PATENT

PORTABLE COTTAGE HOUSES

Front and Side View.

Secure a Home of Your Own for a Few Hundred Dollars.

These houses can be sent to any address, complete and ready to put up.

One flat car will carry one house of four rooms, and freight is the same as for lumber by the 1000 feet.

For circulars giving full information as to cost and manner of construction address

J. PENTECOST,

702 Market st., San Francisco, Cal. oc28 1m

Great Reduction in Prices of

BURR FOLDING BED CO.,

Successors to H. H. GROSS, 603 Market st., San Francisco. se26 3m

Drs. C. & Frank Stevens,

DENTISTS—$15 sets of teeth for $8. 27 years experience; painless extraction of teeth by vitalized air; all operations at Eastern prices and guaranteed. Rooms 18 and 19 Schumacher Block, Spring st., opposite P. O. july2

KUMYSS!

MILK WINE.

Recommended by Physicians

As Food and Tonic in Debility and wasting Diseases as a remedy for Dyspepsia and all Catarrhal and Inflammatory Conditions of the Bowels. Manufactured by

C. LAUX, Jr., Druggist,

208 N. Main street.

Sold in bottles and by the glass. au29t

B. ZACHAU,

GERMAN CHIROPODIST,

Has located here in Los Angeles, and can be found at N. Beck's Barber Shop,

Corner Fifth and Spring Streets.

Office hours from 2 to 5 p. m. Corns, warts bunions, etc., extracted quick in the best manner. Many years' practice in this profession enables me to give everybody satisfaction. Come and see me. oc16 1m

GOWIE & THRAIKILL

PASADENA

Water Developing Company.

THE ATTENTION OF THE PUBLIC IS directed to this new company, both of the members having had remarkable success in striking water at Sierra Madre and Crescenta Canyada. We are prepared to dig wells, repair wells and pumps, tunnel for water, etc. Call at Swan's, Pasadena, or address P. O. box 112, Pasadena, Cal.

GOWIE & THRAIKILL. oc23d&wlm

REMOVAL.

Dr. L. W. WELLS,

DENTIST, HAS REMOVED HIS office to 33 South Spring street, Roeder Block. Practiced 29 years. The best work at moderate prices. Teeth extracted without pain. Special attention given to filling teeth.

Real Estate.

D. BRIDENSTINE,

Real Estate & General Commission,

Room 3, Schumacher Block, opp. Postoffice, Los Angeles, Cal. Houses to rent, rents collected and taxes paid for non-residents. Loans negotiated. Real estate bought and sold. A large list of property for sale and exchange. oc18tf

LOOK HERE!

IF YOU WISH TO BUY, CALL WHERE property is left for sale.

If you have property to sell, leave it where buyers come to buy.

We have the finest list of city property, grain and stock ranches and choice colony lands in Southern California.

Don't fail to call and see us at No. 12 Court st., opposite the Courthouse, before purchasing.

oc15 tf CHARNOCK & WOODARD.

A GREAT SACRIFICE.

To Close Out an Immense Estate

Chance of a Lifetime for Investors.

FOR SALE BELOW THE LOWEST PRICES.

The Choicest Lots and Acre Property in Los Angeles City and County.

Mr. Wm. Lacy, for many years cashier of the First National Bank, and at present head of the wholesale hardware firm of Lacy, Viereck & Co., being obliged to return to England, has determined to retire from business and to sell all his real estate of every description in this country. The property offered for sale comprise beyond question the choicest residence sites in the city, as well as some of the very best acre property in the city and county, suitable for subdivision. It is universally recognized that East Los Angeles, where most of the city property is located, is the healthiest part of Los Angeles. All our prominent physicians will indorse this statement, and many of them invariably recommend invalids to take up their abode in that quarter, where elevation and pure air are to be had without the labor of climbing hills. The East Los Angeles foothills have at present many beautiful villas; they are but the forerunners of hundreds more to be erected in the near future. The magnificent view overlooking the city and as far as the ocean, the pure and invigorating atmosphere, so essential for invalids, are to be had in this section within 30 minutes' ride of the Postoffice.

Come and examine for yourselves the following attractive pieces of property. We guarantee that location and price will suit you.

Two lots on Chestnut st. Two lots on Hawkins st. All close to street car track and under the electric light.

Four lots on Sichel st. Six lots on Hawkins st. One lot on Griffin ave. All planted with orange trees, city water laid on and close to street car track.

Large lot, one acre, corner of Downey ave. and Sichel st., highly improved, with orange trees and ornamental shrubbery, and having a fine dwelling of 12 rooms, containing all modern improvements, also windmill, tank house, barn, etc. No finer home in the city.

Block of about three acres, bounded by Hancock, Hansen, George and Patrick sts., only one block from Downey ave.

Five lots on Hansen st., 78x207, one block from Downey ave.; magnificent view from these lots. Twenty-five acres, partly hill land, good well and windmill and orange trees, close to Downey ave. One lot on Daly st., near Downey ave. Forty-three acres fronting on Soto st. with abundance of water; now rents at $600 per annum. Twenty-three acres close to Mission Road and fronting on Wood ave. Thirty-two acres fronting on Mission st., all planted in vines in full-bearing; abundance of water for irrigating. One lot on Johnson st. ... cottage; with furniture, and three lots at Long Beach. Two acres of very choice land in Eagle Rock Valley, about 9 miles from city. Ninety-four acres near Glendale, about 7 miles from city; abundance of water for irrigating laid on in iron pipes, so that the whole tract can be irrigated; good house, barn, etc., and large bearing orchard of olive, walnut, almond, peach, apple and orange trees.

All of the above property will be sold very cheap, and reasonable terms will be given for payment. Apply to

CARROLL & FRANKENFIELD,

Sole Agents, 242 N. Main st., Los Angeles. oc13

REAL ESTATE.

SPECIAL BARGAINS OFFERED BY

ROGERS & CO.,

REAL ESTATE AGENTS

And Safe Deposit Company,

241 N. MAIN ST., LOS ANGELES.

Loans negotiated. Real estate bought and sold on commission. Abstracts of title furnished., Houses rented and collections made.

VERNON PROPERTY.

(500) 8 acres, 625 orange trees, 150 apple and peach trees, grapes and berries sufficient for family use. Price $7000. This property will pay 10 per cent on an investment of $20,000. It is a good place for some man to own who wishes a good paying interest on his money.

Alhambra Property near San Gabriel.

(503) 6½ acres in bearing fruit, orange, apple, pear, peach, apricot, nectarines, etc. This is a good place for an invalid, on account of its healthy location, situate in front of the Raymond Hotel and between the two lines of railroad; situate near a fast growing town. Price $4800.

GLENDALE PROPERTY.

(505) 20 acres of land, house of three rooms, abundance of water piped on land free to owner; planted in best variety of trees and vines. Price $3600 cash. Well cared for, this property will pay for itself in three years. Satisfactory reasons for selling.

SANTA ANA PROPERTY.

(510) 20 acres, full bearing trees and vines, large dwelling house, abundance of ditch water for irrigation; $25,000. Well cared for will pay for itself in five years.

(512) Also 20 acres near Santa Ana, suitable to cut up in 5-acre lots; $350 an acre.

CITY PROPERTY.

(7) 2 houses, one of six rooms and one of five rooms, near new depot; rents $40 per month. Price $4000. This is good paying property.

(8) House of five rooms, three lots, near end of cable road; well finished; bath room and closets and good fireplace very cheap. Price $3600.

(9) Cottage of five rooms, lot 50x150. Price $1400, if sold within next sixty days.

(11) House in Morris Vineyard tract, five rooms, on Elm st., near two street railroads. Price $2000.

(24) 10 lots, well located, near end of Second street cable road; very cheap to parties wishing to build.

(16) Lot 81x200, near end of cable road on top of Hill. Price $750.

(25) 175 building lots, $75 each, near end of cable road.

(63) House and lot on Fourth st., six rooms, pantry, five closets, orange and walnut trees and hedge and flowers. Price $3000.

(26) House of seven rooms on Pearl st., all furnished; rent $35 per month. Price $3500. Near cable road.

(505) Fruit and Dairy Farm, two artesian wells, bearing apple orchard, alfalfa patch, good buildings and outhouses; this place is just suited to dairy and poultry raising, and will yield 1800 bushels of apples. Price $5000; easy terms.

(507) Also fifteen acres in alfalfa; good house and barn; first-class dairy ranch. Price $3000.

(3) Lot on corner of Fifth and Main. Price $3700.

(27) Lot 60 feet front on Main street, three-story building; well finished; running through to New High st. Price $65,000; rents $800 per month.

We have all kinds of property, residence, business and farming, and large tracts suitable for colony purposes; one tract 1000 acres, one of 1500 acres, one of 2000 acres, one of 16,000 acres. These lands, any of them, will pay 300 per cent on investment inside of four years, if properly handled as colony lands. se30

For Sale.

Two lots on south side of Sand street, at corner Prospect place, 60x120 feet. Price $1150.

Choice lot on west side of Beaudry street, 180 feet south of cable road, 60x155, to a 20-foot alley; $1000.

540 acres of land between San Rafael and Providencia ranch; last season in wheat; surface water near; fine soil, suited to grapes, apricots, etc.; nice bearing orchards and vineyards adjoining. Price, for cash, $35 per acre in 20-acre lots, net acres, no roads sold; terms, one-third cash, balance in one and two years, at 8 per cent.

4000 acres of land in Tejunga rancho, at from $5 to $100 per acre; abundance of irrigation water, as 800 acres will have the first right to and all that is necessary for its use out of five-eighths of all the water of the ranch, the other three-eighths belonging to the Monte Vista settlement; $30 per acre of the price of the irrigable land will be left on the land to be expended in improving the irrigation facilities. A flag station at a convenient point on the Southern Pacific railroad will be at once established. There is on the tract a beautiful cove in the foothills of 350 acres of irrigable land, surrounded by low hills, suitable for vines. This would make a beautiful place for a settlement.

Thousands of acres of land in the Antelope Valley, in lots of 160 acres, at from $1 50 to $15 per acre. The latter with irrigation water. Also a fine body of land for a colony, with town site, on the railroad.

Several hundred acres of land two miles northwest of Orange at from $15 to $65 per acre. Irrigation right, about $12 per acre, in addition.

Five acres of land in the city, being river lot 6 of the Hunter Highland View tract, with four-room house, large barn, windmill, etc., for $1700. Long front and would subdivide well.

Land adjoining Evergreen Cemetery, in half-acre lots, for $75, facing on 80-foot street.

Eighty acres in section 33, ten miles northwest of Los Angeles city, said to contain living water, at $1 per acre.

40 acres of choice land in Monte Vista tract, with water right equal to any in the tract; a line of iron pipe guaranteed on two sides of the square, at $50 per acre.

I am willing to sell property and mean business.

M. L. WICKS,

Rooms 1 and 4, Postoffice Block. oc15 4tw

Lines of Travel.

Los Angeles & San Gabriel Valley RAILWAY.

TRAINS ARRIVE AT DEPOT ON DOWNEY AVENUE.

Olivewood Accommodation—7:45 a. m., 10:24 a. m., 4:45 p. m.; Sunday, 4:54 a. m., 4:54 p. m.

TRAINS DEPART.

Olivewood Accommodation—9:40 a. m., 3:00 p. m., 5:36 p. m.; Sunday, 10:06 a. m., 5:51 p. m.

L. BLANKENHORN, Gen. Frt. and Pass. Agt.

S. P. JEWETT, General Manager. oc19tf

Southern Pacific Company.

Time Schedule.

SUNDAY, Sept. 20th, 1885

Trains leave and are due to arrive at

LOS ANGELES

AS FOLLOWS:

LEAVE FOR	DESTINATION.	ARRIVE FROM
2:30 p.m.	Colton	12:30 p.m.
*4:30 p.m.	Colton	*10:10 a.m.
10:36 p.m.	Colton	10:15 a.m.
3:30 p.m.	Deming and East / Express	10:35 a.m.
6:00 p.m.	Deming and East / Emigrant	6:20 a.m.
2:00 p.m.	El Paso and East	10:30 a.m.
12:50 p.m.	San Francisco / Express	1:30 p.m.
8:00 a.m.	(Sacramento) Emigr'nt	4:40 p.m.
8:00 a.m.	Santa Ana and Anaheim	11:20 a.m.
3:00 p.m.	Santa Ana and Anaheim	3:14 p.m.
9:00 a.m.	Santa Monica	8:12 a.m.
*4:00 p.m.	Santa Monica	*4:10 p.m.
10:00 a.m.	Santa Monica	4:30 p.m.
10:00 a.m.	Wilmington	1:20 p.m.
4:00 p.m.	Wilmington	3:10 p.m.
10:00 a.m.	San Pedro	2:30 p.m.
4:00 p.m.	San Pedro	3:50 p.m.

*Sundays excepted. †Sundays only.

T. H. GOODMAN, Gen. Pass. and Ticket Agent

A. N. TOWNE, General Manager.

E. E. HEWITT, Ass't Sup't, Los Angeles

P. C. S. S. CO.

GOODALL, PERKINS & CO., General Agents, San Francisco.

SOUTHERN ROUTES.

TIME TABLE FOR OCTOBER:

Steamers.	Leave San Francisco.	Arrive San Pedro.	Leave San Pedro.	Arrive San Francisco.
Santa Rosa	Sept. 30	Oct. 2	Oct. 4	Oct. 5
Los Angeles	Oct. 2	" 4	" 6	" 8
Orizaba	" 3	" 5	" 7	" 9
Eureka	" 6	" 8	" 10	" 11
Santa Rosa	" 10	" 12	" 13	" 15
Los Angeles	" 13	" 15	" 16	" 18
Orizaba	" 15	" 17	" 19	" 20
Eureka	" 17	" 19	" 20	" 22
Santa Rosa	" 20	" 22	" 23	" 25
Los Angeles	" 23	" 25	" 26	" 28
Orizaba	" 25	" 27	" 29	" 30
Eureka	" 27	" 29	" 30	Nov. 1
Santa Rosa	" 30	Nov. 1	Nov. 2	" 4
Los Angeles	Nov. 2	" 4	" 5	" 7

Steamers Santa Rosa and Orizaba go through to San Diego, leaving San Pedro on the dates of their arrivals from San Francisco.

The Santa Rosa and Orizaba call at Santa Barbara and Port Harford (San Luis Obispo) only on the route up and from San Francisco.

Cars to connect with steamers leave S. P. R. R. depot, Los Angeles, as follows:

With Santa Rosa and Orizaba, going north, at 10 o'clock a. m., going south, at 4 o'clock p. m.

With Los Angeles and Eureka, going north, at 4 o'clock p. m. railroad time.

Rates of Fare

FROM LOS ANGELES.

	Cabin.	Steerage.
To San Francisco	$15 00	$10 00
FROM SAN PEDRO WHARF		
To Monterey or Santa Cruz	14 00	9 00
To San Simeon	12 00	9 00
To Cayucos	11 00	8 00
To Port Harford	10 00	8 00
To Gaviota	7 00	5 00
To Santa Barbara	5 00	3 00
To San Buenaventura	5 00	3 00
To San Diego	5 00	4 00

Plans of steamers' cabins at agent's office, where berths may be secured.

For Newport Landing, via Santa Cruz, etc., freight steamers leave San Francisco about every two weeks, as tides serve on the Newport bar.

The Company reserves the right to change the steamers or their days of sailing.

For passage or freight as above, or for tickets to and from all important points in Europe, apply to E. McLELLAN, Agent, office No. 8 Commercial street, Los Angeles. mar8-tf

Atlantic and Pacific Transfer Co.

OFFICE 241 NORTH MAIN STREET, LOS Angeles. Delivers freight, baggage and merchandise. Baggage delivered throughout the city with promptness and dispatch. Pianos moved with care. Orders by Telephone No. 25 will receive prompt attention.

C. V. BOQUEST, Proprietor.

Educational.

MISS MARTIN'S

SCHOOL FOR CHILDREN,

No. 517 Flower st., between Sixth and Seventh sts. oc17

The Los Angeles College

FOR YOUNG LADIES.

For circulars and full particulars, apply to D. W. HANNA, A. M., President.

july1 tf Corner Fifth and Olive streets.

WOODBURY'S BUSINESS COLLEGE,

316 North Main Street,

Near Pico House, LOS ANGELES.

F. C. WOODBURY, Proprietor and Manager of Heald's Business College, San Francisco, for the past seventeen years, has opened

A First-Class Business College

Where Young Men and Ladies can acquire a THOROUGH, PRACTICAL

BUSINESS EDUCATION.

And also SPANISH, SHORTHAND and TYPE-WRITING.

For particulars, address

F. C. WOODBURY & CO.,

P. O. Box 1357, Los Angeles, Cal.

Health-Pleasure Resorts.

Summit Hotel.

SAN GORGONIO HEIGHTS

The Most Beautiful Health Resort in Southern California.

THIS HOUSE HAS JUST BEEN REopened, and under the management will be conducted in a first-class manner.

The location being at the base of the San Bernardino range of mountains, at an elevation of 3000 feet above sea level, making it the healthiest resort in California.

Pure air and pure mountain water.

Charges reasonable. Good shooting within a stone's throw of the hotel.

oc26tf F. D. GRIMES, Proprietor.

THE SANTA MONICA HOTEL

AND COTTAGES.

Eighty rooms. Forty of them with fireplaces. Electric bells. Telephone connection with Los Angeles. Pleasantly situated on the bluff overlooking the ocean.

Trains leave Los Angeles at 9:30 a. m. and 4:30 p. m.; leave Santa Monica at 7:35 a. m. and 2 p. m. Delightful drives on the beach and up the mountain canyons. At the BATH HOUSE on the beach, directly in front of the hotel, hot ocean water baths are always ready and are alone worth the trip to Santa Monica. Tourists should not fail to visit this delightful resort.

J. W. SCOTT, Proprietor.

IRON-SULPHUR SPRINGS.

Annual Health and Pleasure Resort

THIRTEEN MILES FROM LOS ANGELES, two miles from Newhall station, on Santa Ana Railroad. Free back to hotel. Chalybeate, Sulphur and Magnesia; also pure mountain drinking waters. The best of hot and cold mineral baths and electric baths. These mineral waters and baths are excellent for Dyspepsia, Rheumatism, Diseases of the Blood, Liver and Kidneys. Hotel and cottages open all the year. Board and lodging $2 per day, $8 to $12 per week.

DR. C. T. WIDNEY, Pres. Co.

CHAS. BUSBY, Clerk of Hotel, Fulton Wells Postoffice. oc24 tf

LADIES!

Consult Mrs. Dr. Minnie Wells

FOR FEMALE AND RECTAL DISEASES. Ladies can rely on being treated with skill by a lady physician whose specialty is diseases of her sex, whose method of treatment is entirely new. Prompt relief for female irregularities. Medicated Electro-Thermal baths. Consultation free. 341 S. Spring st. oc4 tf

LOVELL ROLLER SKATES.

LATEST AND BEST.

Tension by spiral spring. New adjustment. Used by largest rinks. Prices reduced.

Send for circular to

E. T. ALLEN,

oc4 1m 416 Market st., San Francisco.

Miscellaneous.

MONTE VISTA

NEW COLONY AND HEALTH RESORT.

Located in a Beautiful Valley at the Base of the Mountains, Sixteen Miles Northwest of Los Angeles.

Choice locality for a Quiet Home in the Shade of One of the Finest Live Oak Groves in Southern California.

NATURE'S SANITARIUM.—Dry, invigorating air; pure mountain water, abundant and never-failing. Elevation 1800 feet. Consumption and all kindred diseases cured without medicine.

POINTS OF EXCELLENCE.

First—Soil of unsurpassed fertility, adapted to the growth of all semi-tropical and deciduous fruits and vines.

Second—The best water of ... and the largest supply per acre deeded with the land of any colony in this section.

Third—Prices 25 to 50 per cent lower than elsewhere.

Fourth—The healthiest spot to be found at the foothills or among the mountains.

This colony is only eight months old, and during this time over six miles of iron pipe have been laid for conducting water, and about one-fourth of the irrigable lands have been sold to actual settlers. Health and pleasure seekers will find this a desirable spot to pass either winter or summer months. Those who desire to purchase land and make a pleasant home are invited to visit Monte Vista before purchasing elsewhere. For the accommodation of those who may desire to visit the colony a HACK LINE will make tri-weekly trips between Monte Vista and Los Angeles. Commencing October 19, will leave the Monte Vista Hotel Monday, Wednesday and Friday at 1:30 p. m., and arrive at Los Angeles at 4:30 same evening. Returning leave Los Angeles at 8 a. m., and arrive at Monte Vista at 11:30 same morning. Passengers must take the hack at either of the real estate offices named below.

All expenses incurred by purchasers of land after leaving Los Angeles, including hack fare and hotel bills, will be deducted from the purchase price. The following real estate dealers residing in the city of Los Angeles are authorized agents for the sale of Monte Vista property.

PICKET & KELLEY, 300 NORTH MAIN STREET. *WILCOX & ROBBINS,* 34 NORTH SPRING STREET.

Applications for circulars or information can be made to either of these agencies or G. HOWES, Los Angeles National Bank, or

SHERMAN PAGE.

Postoffice Box 1093. Los Angeles

Buy Where You Can Get the Most for Your Money

—AT—

THE LOS ANGELES BARGAIN HOUSE

We do not offer bargains in a few things for a bait, but all our goods are bargains. Here are some prices:

A good set knives and forks, 75c.	A nice hat rack, 15c.
A good carving knife and fork, 40c.	A nice coat rack, 15c.
A good butcher knife, 15c.	A nice towel roller, 5c.
A good door mat, 25c.	A butter case, 15c.
A handsome set table mats, 15c.	A beautiful round nickel clock, good time-keeper, $1 25.
A large burner and chimney, 20c.	A splendid line of goods from 5c up.
A smaller burner and chimney, 15c.	A handsome line of bird cages from 60c up.
A beautiful set teaspoons, plated on steel, 50c.	A beautiful line of ladies' shopping bags from 50c up.
A beautiful set table spoons, plated on steel, 90c.	

Tinware at Unheard-of Prices!

Glassware at Starvation Prices!

Everything at the Lowest Possible Price at the

LOS ANGELES BARGAIN HOUSE

oct 1m 37 SOUTH SPRING STREET.

EAST LOS ANGELES

The Brooklyn of the City.

For pleasant homes, for business outlook, for opportunities for speculation, for a healthful climate, East Los Angeles is unsurpassed. All who are looking for homes, business opportunities or profitable investments should apply to

PIERCE BROTHERS, East Los Angeles,

Who will show them about this prosperous suburb free of charge. We have for sale some of the best improved and unimproved property in this part of town.

Building lots from $100 to $1500. Homes ranging from $800 to $5000. Houses to rent from $8 to $30 per month.

Parties having property in or about East Los Angeles will find it to their advantage to place it in our hands, as our facilities for becoming acquainted with and showing property are unsurpassed.

PIERCE BROTHERS,

Dealers in Real Estate, - - - - East Los Angeles

And Proprietors of East Side Livery Stable, East Los Angeles.

DAIRY, CORN AND ALFALFA LAND A SPECIALTY

500

FOR SALE—Five hundred of the most desirable HILL LOTS, many of them perfectly level. They will be sold at

Fifty per cent. Less than Their Intrinsic Value.

As these lots were purchased many years ago from the city direct, by the acre, in large quantity, it enables me to offer this great bargain.

Many of these lots are fronting on graded streets, and they are only from five to fifteen minutes' walk from the Courthouse; all supplied by the Beaudry Water Works.

Apply to

V. BEAUDRY,

201 New High Street.

ALHAMBRA.

Parties wishing to buy fine improved fruit ranches or small homes convenient to Los Angeles, will do well to come to Alhambra, in the

FAR-FAMED AND BEAUTIFUL SAN GABRIEL VALLEY.

Only seven miles from Los Angeles. Finest land in the State. S. P. R. R. running through the tract. Excellent chances for parties with capital. Hotels, more stores, etc., needed. Call on or address

oc21 1m ***G. B. ADAMS & SON, San Gabriel, Cal.***

HAYDEN & LEWIS COMPANY,

MANUFACTURERS OF AND JOBBERS IN

SADDLERY, SADDLERY HARDWARE, CARRIAGE TRIMMINGS, HARNESS AND SHOE LEATHER, FINDINGS, ETC.,

123 and 125 Los Angeles Street, Los Angeles, Cal.

Factories at Newark, N. J.; Columbus, Ohio; Auburn, N. Y.; St. Louis, Missouri. oc30 1m

Acorn Stoves and Ranges.

A is for Acorn, the best of all Stoves,
C FOR the Comfort they're sure to send;
O is for Ovens which take in big loaves;
R is for Ranges in styles without end;
N FOR a Name to each housewife so sweet, should these magic five letters her eye chance to meet.

Having secured the sale of these celebrated Stoves and Ranges we should be pleased to have you call and convince yourselves of the fact that they are unequalled for beauty, Quality, Durability and Economy in operation. We guarantee them to do more work in less time and with less fuel, and to give more satisfaction than any other stoves made. See and you will buy.

CHAPMAN & PAUL, Agents, 12 and 14 Commercial Street.

The best assortment in the city of Gasoline or Oil Stoves, Crockery and Glassware, Oil and Gasoline. Plumbing and Tinware a specialty. july28 tf

The New Town of South Pasadena

Is laid out on the Los Angeles and San Gabriel Valley Railroad, twenty minutes from the city. Depot and side track established. Saloons excluded by covenant in the deeds. A fine school house just built, and a church soon to follow.

Sierra Madre College and the Great Raymond Hotel

Near town site. Pure air, pure water, fine elevation. No corporation taxes. Town lots and larger tracts very cheap.

Call on or address

O. R. DOUGHERTY or GEORGE LIGHTFOOT,

South Pasadena, Cal.

FURNITURE AND CARPETS

Matting, Wall-Paper, Shades, Lace Curtains, Etc., Etc.

THIS IS THE CHEAPEST PLACE IN TOWN.

Second-hand Goods Bought and Sold

WM. S. ALLEN, 32 SOUTH SPRING ST.

DR. U. SMITH

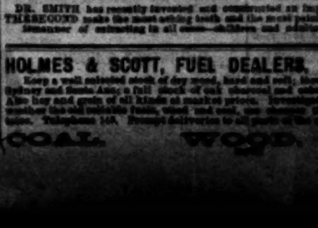

Allen Block, corner Temple and Spring.

Gold Fillings

From the smallest to entire crowns, made with gold guaranteed to stand the test of time and use.

Artificial Teeth Inserted

On rubber, celluloid, gutta percha, silver and gold. Gold, for health and durability, is preferable.

Painless Extraction.

DR. SMITH has recently invented and constructed an improved apparatus that will, IN THE SECOND, make the most aching teeth and the most painful pains in themselves ... a new manner of extracting to all ... absolutely painless and ...

HOLMES & SCOTT, FUEL DEALERS, 157 S. SPRING ST.

Keep a well selected stock of dry wood, hard and soft; three grades of coal, Wellington, Sydney and Santa Ana; a full stock of oak charcoal and coke for tailors' and tinning use. Also hay and grain of all kinds at unusually low prices. Investigation proves that whether the coal is cheaper or better ... Telephone 149. Prompt delivery to all parts of the city.

COAL. WOOD. COAL.

FOR SALE—REAL ESTATE.

FOR SALE—Any one desiring a good home of 5½ acres in West Los Angeles, all in fruit, at a bargain, will do well to call on us to-day. CHILDRESS, LOWELL & CHILDRESS, 112 S. Spring st., Temple block. oc29 1w

FOR SALE—An unapproachable bargain in a suburban home site, at rock bottom figures; 6½ acres choice land, under city ditch, with two wells; has lovely building site near station at city limits on Pasadena ave; would sell at double the price if subdivided. Look at this before it goes; a real speculation here; $3500; $1500 cash, balance in two years. C. WHITE, No. 5, Nadeau block. oc28tf

SECURE A HOME of your own and get the benefit of a rise. Why pay high rent when you can have a place built to suit you? Pay part down and have one, two or three years for the balance. A specialty of low cost convenient houses, and have a large variety of lots for customers to select from. Plans and estimates furnished. Give me a call before purchasing. SHERMAN SMITH, Arroyo st., East Los Angeles, near Hamilton & Shumway's pottery. oc27 1w

FOR SALE—Desirable residence property on Temple st., near business center; house 7 rooms, closets, bath, cellar, etc.; all or part of furniture for sale; terms easy. Call at premises after 1 p. m., 207 Temple st. Also for sale a house and lot on Hill st., bet. Second and Third. oc27tf

FOR SALE—320 acres of land; $10 an acre; half mile from school house. Address J. C., Times office. oc27 6t

FOR SALE—Cheap, at 1313 Downey ave., new house of five large rooms, hard finished; bath and closets, grate, 12-foot ceilings, sliding doors, three porches, lawn, flowers, chicken yard, etc.; well, windmill and tank; best of water throughout lot and house; large lot, with 18 fine bearing orange trees; electric light in front of house; best bargain in city if taken soon; owner leaving city. oc25tf

FOR SALE—New 5-room house and three corner lots, cor. Eighth st. and Vernon ave., four blocks west of Pearl; good rustic barn and water throughout; grapes and fruit trees; price $1500; decidedly cheap. Inquire of ROBT. PAULSEN, on premises. oc24 1m

FOR SALE—Or exchange for good city property, 16¾ acres of orange grove adjoining city limit; free of scale; trees 14 years old and bearing heavily. Apply to GEO. D. CARLETON & CO., 15 W. First st. oc23tf

CAN BE FOUND at 31½ First st., some choice investments, some nice sightly blocks and lots; also lands improved and unimproved, and a nice stock ranch, with plenty of water; also one good place for a small colony. HAMMELL & COX. oc16 1m

FOR SALE—$1000 margin; 5 acres adjoining Los Angeles level land; house; well, under water ditch, at depot; for a few days only at $2000. Room 12, McDonald block, No. 25 N. Main st. COTTON BROS. oc15tf

FOR SALE—Three choice level lots, each 40 by 120; favorably situated within ten minutes' walk of the Postoffice; no grading or street assessment work required; price very low; title perfect. Inquire at 22 S. Spring st. oc15tf

FOR SALE—Cheap, elegant residence lot on the hill; business property on Spring st.; two and a half acres on South Main st.; choice corner on South Main st.; new house of six rooms on Laurel st.; dairy ranch near Riverside; lots in Sabichi tract on monthly payments. POMEROY & MILLS, 16 Court st. oc9tf

FOR SALE—One of the best little fruit farms of eight acres in the county, with good house, horse, cow, buggy, etc.; grape vines, orange and other fruit trees all in full bearing; will be sold cheap on account of departure; near city; also two houses in city renting for $40 per month. For further particulars address P. O. Box 859. oc8 1m

FOR SALE—Very choice half acre lots for sale in the Yale-Harvard tract, situated on Diamond and Alvarado sts., within short distance of terminus of cable road; these lots command fine views, lie high, and enjoy the advantage of the ocean breeze. Price from $250 upwards; terms one-third cash. Apply BARRETT & FRANCIS, Nadeau Block, 9 S. Spring st. au30 tf

FOR SALE—Five acres of land near the University, West Los Angeles, covered with choice fruit trees nine years old, all in full bearing; new house of 8 rooms and bath; a most delightful suburban residence; owner going abroad; will sell cheap; price $5000; terms easy. Address P. O. box 1270, city. se29 tf

FOR SALE—Or Rent—5000 acres of good Temecula land; for sale or rent in small tracts. Apply to BROWN & ADAMS, 18½ S. Spring st. se12 tf

FOR SALE—$3000; in a lovely location, near the sea, hotel furniture and good will; all in good order. For full particulars inquire at No. 84 Nadeau block, or address Box 892. se6 tf

FOR SALE—Or will exchange for city property, from 3 to 7½ acres moist land, 1½ miles west of University; variety of fruit in bearing; gum grove; fine well of water; good barn; boxhouse, etc. WALKER, House Meyer, 220 San Pedro st. au23 tf

FOR SALE—MISCELLANEOUS.

FOR SALE—A fine Mason and Hamlin organ; great bargain. Address Mrs. B. R. DEVERE, Postoffice, Los Angeles. oc28

FOR SALE—Bicycle, nickel-plated, ball-bearing, 52-inch Columbia standard; good as new; will be sold at a bargain, as owner has no further use for it. Call or address G. B. WOODBURY, Verdugo, Cal. oc28 3t

FOR SALE—Lease and furniture of a six-room house, well located and full of paying tenants; a fine bargain. KITTREDGE & OLIVER, 111 W. First st. oc28 5t

FOR SALE—Show cases and counters, cheap, at UNCLE IKE'S, 411 N. Main st., opp. Pico House. oc27 1w

FOR SALE—Photograph albums, at OLMSTED & WALES'S, 19 W. First st. jun22

FOR SALE—A walnut bedroom set; cheap. 215 S. Olive st. oc24 1w

FOR SALE—Dirt cheap; hack, coupes and harness; all in fine condition. Will sell or trade. Call Grand Central Hotel office. oc20 tf

FOR SALE—A new pole, all complete, for a light buggy, at Temple street stables. COOPER. oc8tf

FOR SALE—A lot of old newspapers, suitable for wrapping, for sale cheap. Apply Times counting room. jly24tf

FOR SALE—LIVE STOCK.

FOR SALE—Three fine milk cows; also a good spring wagon, horse and harness, and 200 chickens and coops, at second house west of Figueroa st., on Washington. oc29 tf

FOR SALE—Young stock hogs, in lots to suit. Inquire at 46 N. Main st. oc29 tf

FOR SALE—A team of good work horses; also harness and light wagon; almost new. Address P. O. box 1375. oc29 1w

FOR SALE—Fresh milk cows; three or four young cows with young calves; thoroughly gentle and good stock. Inquire at ranch of A. F. KERCHEVAL, Lemon st., city. oc28 1w

FOR SALE—First-class gentle family horse, 8 years old. Inquire of the owner at No. 109 N. Charity st. oc27tf

FOR SALE—A first-class saddle pony. Apply to D. MUNRO, No. 9 S. Spring st. se26tf

BUSINESS OPPORTUNITIES.

WANTED—Partner wanted to furnish $700 and take charge of a paying business; investment secured by stock. Address H. W., Times office. oc29 2t

FOR SALE—Established business, or will take in partner; about $1000 required. Inquire at HUMPHREY & RIGGIN, 20 S. Spring st. oc27 5t

TO DOCTORS—A medical practitioner, returning to Canada, offers his practice, office furniture and stock at a very small cost; this is a grand opportunity for a physician. Apply to HORACE A. FERGUSON, 18 Temple block. oc27 3t

FOR SALE—One of the best paying grocery stores in the city, doing a large and safe business; stock and fixtures all new, no bad stock; will invoice about $6000; reasons for wanting to sell, bad health; terms cash. Address G'OCER, Times office. oc25 6t

AN established manufacturing business wants a manager; a competent person with $3000 to $5000 can secure a desirable position and profitable investment. Parties wishing to investigate address MANUFACTURER, box 477. oc23tf

FOR SALE—Restaurant in good location; at less than cost; price $450; is doing good business. Call on E. NITTINGER, 13½ N. Main, near First st. oc23 1w

FOR SALE—A nice, clean, well-established business; about $1700 required. SOMES & WILLIAMS, 12 W. First st. oc21tf

FOR SALE—An old and well established business in the country. For particulars address PETER ALLEN, San Gabriel. se30 1m

ROOMS AND BOARD

TO LET—Rooms and board; half a block from Sixth st. cars. MRS. FENTON, 839 Hill st. oc29 2w

TO INVALIDS and others—One or two invalids can be accommodated in the most healthy and beautiful spot in East Los Angeles; terms very reasonable. Address Mrs. O. M. JACKSON, or call on Mrs. Myers, 32½ Spring st., room 5. oc28 2t

BOARD—A party of from two to four persons can obtain board at a private residence in San Gabriel, where they will be the only boarders. Address P. O. box 146, San Gabriel. oc28 3t

JOHNSON MANSION—Rooms single or en suite, with or without board. 181 New High st. oc22tf

THE HERMOSA VISTA—Is ready for guests. It is beautifully located in South Pasadena, and has every advantage in point of comfort and location. oc16 1m

TO LET—Two neatly furnished rooms, with or without board, in good location; best of well water. COTTON BROS., 25 N. Main st. oc10tf

123 COURT HOUSE—Furnished sunny rooms with board. Mrs. A. O. Van Trees. oc18 1m

315 TEMPLE ST.—Rooms and board at reasonable prices. oc17 2w

KIMBALL MANSION—No. 131 New High st. Most convenient and pleasantly situated; elegantly furnished; good cooking and attendance; strictly first-class. THOS. PASCOE, Proprietor. oc15 1m

BOARD—And room $5 per week, at No. 36 S Main st. oc7 1m

TO LET—Some nicely furnished rooms, with or without board, in new house cor. of First and Hill sts.; two blocks from Postoffice; rooms light and sunny. Apply at 232 First st. se11 tf

THE MAKARA HOUSE, 221 MAIN ST., near Third; pleasant sunny rooms; good table; prices reasonable; everything first-class. my6 6mo

MONEY TO LOAN.

WANTED—Parties who wish to borrow $250, $500, $1500. 82 Temple block. oc28 6t

$20,000 TO LOAN—In one sum; also smaller amounts as desired. BENT & ROWAN. au30

MONEY TO LOAN—On first-class real estate security. McKOON, PENNEY & BRODTBECK, No. 19 N. Spring st., opposite postoffice. au28 tf

WANTED—SITUATIONS.

SITUATION wanted to take care of furnished rooms or any kind of work by the day. 129 Temple st. oc29 2t

GROCER—Situation wanted, city or country, in grocery, wholesale or retail, by experienced man; references given. Address J. K., this office. oc28 2t

CASHIER—A young lady who understands double and single entry, would like a position as cashier or bookkeeper in some responsible place. Address M. M. W., 334 Hill st. oc27 3t

NURSE—Position as nurse by man of experience; best of references given. Address GEO. MAIL, Los Angeles, Cal. oc3 1m

WANTED—HELP.

WANTED—Plumber, at S. M. PERRY'S, 33 S. Main st. oc29 1t

WANTED—A smart intelligent boy, 14 years old; must live with his parents. Apply at MOSGROVE'S, 21 S. Spring st. oc29 1t

WANTED—An apprentice at MRS. MAYNARD'S, No. 9 Ducommun block. oc28 3t

WANTED—Women for desirable places; men for skilled and common work. For sale good business opportunities. HYDE'S Employment Office, 35 S. Spring st. oc22 1m

WANTED—Women wishing employment; places promptly secured by calling on Mrs. C. W. DOW, Room 15, Downey Block, Female Employment Office. oc7tf

WANTED—Profitable employment always for men and women at REID'S, Room 5, Postoffice building. se19tf

WANTED—MISCELLANEOUS.

WANTED—A light top buggy in good condition for $75. Address C. B., this office. oc27 1w

WANTED—Fence Makers—Bids to build three and a half miles wire fence. 82 Temple block. oc25 6t

WANTED—A good sound horse for driving in exchange for a lot at Iron Sulphur Springs; worth $200. Address EXCHANGE, Times office. au12 tf

TO LET—ROOMS.

517 SIXTH ST.—Two furnished rooms and a kitchen, $15 a month; also a room for single persons, and a sewing machine for sale. oc29 2w

430 S. MAIN.—Two unfurnished rooms. oc27tf

117 N. OLIVE ST.—Desirable housekeeping rooms. oc25 1w

132 S. OLIVE ST.—A fine furnished bed room, with or without parlor; new house and new furniture. oc25 6t

103 S. HILL—Corner Second; three or four unfurnished rooms, up stairs; very sunny; fine location; no children admitted; apply mornings. oc23tf

426 S. SPRING ST.—Nicely furnished rooms, with first-class board. oc28 6t

604 DOWNEY AVE.—East Los Angeles; light pleasant unfurnished rooms to let. Inquire at East Side Sample Rooms. oc10tf

220 S. FORT ST.—St. Helena House, sunny rooms, neatly furnished; first class location. oc7tf

PARK MANSION, newly furnished rooms, single or en suite; pleasant location; fine view; prices moderate. 221 New High. se30 6m

TO LET—HOUSES.

TO LET—House of six rooms, 135 Wall st.; $15 per month. E. THOS. HUGHES, Perry Lumber Co. oc29 3t

TO LET—The elegant 12-room house of Rev. Edelman, at 451 S. Main. Apply to CARLETON & CO., 15 W. First st. oc29 3t

TO LET—Four-room cottage, furnished for housekeeping. Inquire at 111 S. Hill st. oc27tf

TO LET—House 10 rooms; choice location. Apply to L. W. DENNIS, 242 N. Main st., Baker block. oc25 1w

TO LET—A completely furnished house of seven rooms within four blocks of center of business part of the city. Inquire at No. 12 Court st. oc20 tf

TO LET—A partially furnished house of four rooms in Santa Monica, on Third st. Call upon J. BOYCE, Postmaster, Santa Monica. oc14 2w

TO LET—Cottage No. 2, corner of Turner and Amelia sts., six rooms, $15 per month, and cottage No. 95 Turner st., five rooms, $12 per month. S. C. HUBBELL, Rooms 3 and 4, Ducommun block. oc7tf

TO LET—MISCELLANEOUS.

TO LET—On easy terms, 125 acres of land, with 35 acres of alfalfa; 14 miles from city; near station; dairy ranch, 20 cows, all farming utensils. Call at 16 N. Main st. oc29 3t

TO LET—The whole upper floor of the building situated on the northeast corner of Los Angeles and Commercial sts., containing 24 rooms; suitable for a lodging house. Inquire at 205½ N. Main st. oc23 tf

TO LET—Carriages or harness, double or single, to let by day, week or month, by PIERCE BROS., liverymen, East Los Angeles. oc8

TO LET—A ranch of thirty acres, six miles from courthouse, at the Cahuenga foothills; furniture, cow and chickens for sale; rent free. Inquire at 22 S. Main st. oc6tf

TO LET—Corral 30 stalls; cheap. Terre Haute House, 127 First st. oc3 1m

FOR EXCHANGE.

A RARE OPPORTUNITY to secure the benefit of one of the best cattle ranges in Colorado without cost; property adjoining the range is offered in exchange for Los Angeles property for a home for an invalid. Call on COTTON BROS., 25 N. Main st., up stairs, for particulars. oc28tf

FOR EXCHANGE—Good business for real estate. HUMPHREY & RIGGIN, 20 S. Spring st. oc27 5t

FOR EXCHANGE—Eighty acres finest land in Florida for Los Angeles property, improved or unimproved; land located one and a half miles from county seat of Levy county; a splendid live town on main railroad and only 24 miles from Cedar Keys, the great shipping port; no better county or fruit country in the State. Call or address 1213 Downey ave. oc25tf

LOST.

LOST—Wednesday, Oct. 28th, a diamond earring, crescent shape. The finder will be liberally rewarded by leaving it at the Times office. oc29 3t

LOST—Black Newfoundland dog, about 1 year old, answers to name Kyser; liberal reward paid for his return; was last seen near Washington Gardens. Address J. H. THOMPSON, Compton. oc28 6t

LOST—A breastpin. Leave at Times office and receive reward. oc28 3t

LOST—On Sixth or Olive sts., a black cashmere shawl. Finder will please return to this office and receive reward. oc27 3t

Special Notices.

J. H. Lewis, M. L. S. C., late Professor of Drawing for nine years at the London University College, England, having come to California for his health, is prepared to give lessons in drawing and painting in every branch, and in sketching from nature both in Los Angeles and Pasadena, either privately or in classes, while Mrs. Lewis will undertake orders for wood carvings. For particulars, address VALE COTTAGE, Sierra Madre. oc30 2w

Phonetic Shorthand, Evening School, 140 Fort st.—A rapid system taught. Will also teach the English branches to a limited number of pupils. Terms reasonable. Apply at school on Monday and Thursday evenings. oc14 2w

Writing School.—Room 67 Nadeau block. Open day and evening. The system of muscular movement. Nothing excels it for ease and rapidity. C. L. BRUNHALL, Penman. oc11

Notice.—The Los Angeles City Water Company will strictly enforce the following rule: The hours for sprinkling are between 6 and 8 o'clock a. m. and 6 and 8 o'clock p. m. For a violation of the above regulation the water will be shut off and a fine of two dollars will be charged before water will be turned on again. my7tf

For Sale!

SEE THESE PRICES.

$1500—Cottage of five rooms; hard finished; high ceilings; brick foundation; little over one block from street cars; lot 50x120; picket fence in front; splendid bargain.

$1900—Very choice lot on Olive street; a bargain.

$3500—Beautiful six-room cottage; very pretty lawn; corner lot; come and see it.

$2100—Splendid place in East Los Angeles; new cottage of five rooms; store room, closets and pantry; lot 60x165; flowers, fruit trees, etc.

$4000—Splendid place on Hill st.; very near to business; big bargain; come and see; five rooms, etc.

$1900—Three lots, covered with bearing fruit; small house; splendid bargain.

$1800—New cottage of four rooms, bath and closets, hard finished; two bay windows; sliding doors; excellent neighborhood; lot set to orange trees, grapevines, black berries, etc.; very neat place and cheap.

$2000—Cottage of four nicely finished rooms, with bath and pantry; large lot covered with bearing orange and apple trees, on one of the best avenues in the city. Furniture goes with the place.

$4000—25 acres near the city; apple, peach, pear, prune, quince, fig and grapes for family use; 20 acres in alfalfa; splendid stand; house of four rooms; place pays nearly $100 a month; best bargain in the State.

20 acres just outside city limits; best soil; highly improved; in bearing fruits and nuts; yields handsome income; good house, barn and sheds; good well, wind-mill and tank (inclosed); great abundance of irrigating water; best bargain in the county if sold before January 1st.

Wanted—California property in exchange for property East and North.

Desirable property in all parts of the city and country. Property to exchange, money to loan, houses to rent, rents collected, etc.

LAMB & GRIFFIN,

jun18 tf 19 W First st., Widney Block.

TO EXCHANGE.

NICE COUNTRY HOME OF TEN ACRES, set out to oranges, apples, peaches, pears, pecans, figs and English walnuts, in full bearing; three-quarters acre alfalfa and four acres raisin grapes four years old. House of five rooms, barn and chicken corral. On main irrigating ditch, with abundance of water and excellent soil. For sale at a bargain, or to exchange for Los Angeles city property. MATTHEWS & BEATTY, Rooms 6, 7 and 8, Schumacher block, opp. Postoffice. oc27 1m

McBRATNEY & HOWRY,

Funeral Directors

AND EMBALMERS,

NO. 40 NORTH MAIN STREET. apl tf

Weather Report.

Local Bulletin.—At 4 a. m. yesterday the thermometer registered 54, at noon 78, and at 7 p. m. 60. Barometer for corresponding periods, 29.96, 29.96, 29.99. Maximum temperature, 78.5; minimum, 52.1. Weather at 7 p. m., foggy.

Signal Service Indications.—[By telegraph from San Francisco at 8 last night.] Indications for the succeeding thirty-two hours: North Pacific Coast, cloudy weather, and rain, southerly winds, fresh to brisk along the coast. Middle Pacific Coast, fair weather, except in extreme northern portion, light rain, southerly winds, brisk to high along the northern portion of the coast. South Pacific Coast, fair weather, light to fresh winds, generally northwesterly.

THE CITY.

Dots.

Money to loan, Wilcox & Robbins, and no attorney fees to pay.

$150,000 to loan by the Southern California Insurance Company, rooms 1 and 2 Bryson block, on first-class real estate security, and in sums to suit. No commissions to pay.

Tourists' excursions via San Gabriel Valley railroad pass through Pasadena, Rose's and Baldwin's. See adv.

Beef, iron and wine at 75 cents per bottle, the best tonic known, at Guirado's Apothecaries' Hall.

Oregon Beauty. Admission 10c.

Mrs. Dorsey will have an interesting paper at the meeting of the W. C. T. U. this afternoon at the Presbyterian church.

The S. G. V. R. R. excursions to Sierra Madre begin November 2d. See Ad.

Dr. Todd, dentist, Nadeau block.

The largest stock of drugs and perfumery at Guirado's Apothecaries' Hall, 231 North Main street.

Chicago Hat Company, 35 N. Main street.

Money to loan, F. H. Barclay.

Prescriptions cheap, but reliable, at Guirado's Apothecaries' Hall.

Gardner's, 230 North Main street.

Garrett & Neitzke, undertakers and embalmers, 234 N. Main st., telephone 75.

The tour to Sierra Madre is now via S. G. V. R. R., and by stages through the grand sights. See adv.

Try London Bloom. Is guaranteed free from poisonous ingredients. Price 35 cents, at Guirado's Apothecaries' Hall.

Offices for rent, Wilcox & Robbins.

Lunch—The Baptist ladies will give one of their excellent New England dinners in the Y. M. C. A. Hall, Nadeau block, next Saturday. All home cooking.

Use London Bloom for beautifying the complexion. It needs but one trial and you will always use it, 35 cents, at B. C. Guirado's, 231 North Main street.

San Gabriel Valley railroad excursions begin November 1, 1885. See adv.

David Carr & Co., real estate dealers, have removed their office from 30½ N. Main street to 55 N. Spring street, Lucky Baldwin's old stand, and C. C. Cook, formerly of the firm of Dennis & Cook, will occupy this office with Carr, where they will be pleased to meet their old friends and customers, especially all of those who want to sell, buy or exchange.

Don't make a mistake. It is the Temple street sale. Takes place this day at 2 o'clock at auction. Free ride in carriages from in front of the Nadeau block. To-morrow the sale takes place at the Ellis Villa College. At 2 o'clock on that day you will take the Second street cable cars. Free ride. The tickets, or passes, will be ready to-morrow morning, at the office of John C. Bell, the auctioneer, No. 126 Nadeau block. Take the elevator. No tickets given at the cars or on the grounds. On Friday you must be early if you wish to obtain a seat.

BRIEFS.

The Figueroa murder trial will be continued to-day.

The sentence of Romero was yesterday postponed until November 2nd.

City taxes will become delinquent next Monday. Hurry up with the tithes.

John M. Sanders was found guilty of battery, in Justice Austin's court yesterday, and fined $5.

Justice Austin yesterday sent up Wm. Connolly and James O'Brien, convicted vags, for fifteen days each.

Rodrigo, convicted of assault with a deadly weapon, was yesterday sentenced to eighteen months in San Quentin.

The Woman's Christian Temperance Union will hold an important meeting at the Presbyterian Church this afternoon.

Filed in the Recorder's office yesterday: Thirty-seven deeds, fourteen mortgages, fifteen releases, and eight miscellaneous papers.

A false alarm was sounded at half-past 6 o'clock last evening, which called out the entire department on a wild goose chase.

Three marriage licenses were issued yesterday. The happy couples were M. Silva and Annie Mosecrall, Ysido Garcia and Maria A. Carrasco, and B. Marquez and M. A. Olivarez.

Minnie Brown, under charges of playing the panel game on an unsuspecting patron, was yesterday granted a change of venue by Justice Austin to the court of Justice Twitchell, La Ballona.

The Express publishes a flat contradiction of the statement that J. A. Valder, the picture frame man, eloped last Saturday with a young woman. Mrs. Valder states that she went to the depot and saw her husband off, and that he went to San Francisco to obtain work.

The Atlantic and Pacific Fibre Importing and Manufacturing Company (limited), incorporated at London, England, July 19, 1883, filed its certificate of incorporation yesterday with the County Clerk. The principal object is the manufacture of yucca into paper. This is the concern managed by Colonel J. Drew Gay.

PERSONAL NEWS.

Mrs. W. H. Perry returns home to-day.

Dr. Joseph Jarvis, of Riverside, is in town.

Hon. H. T. Hazard returns from his trip to the north to-day.

T. E. Pope, a leading insurance man of San Francisco, is in town.

Dr. J. S. Elliot, of Santa Monica, was at the St. Charles yesterday.

W. M. Hairnor, of Elko, Nevada, was at the Depot Hotel yesterday.

Walter Van Dyke, Esq., is a passenger by to-day's train from San Francisco.

Richard O'Neil, a cattle king of Arizona and Nevada, was at the Depot Hotel yesterday.

H. Z. Frazer, superintendent of the automatic brake department of the Southern Pacific railroad, was at the Depot Hotel yesterday.

Dr. J. A. Breumman, Vice President of the Riverside Banking Company, called upon the Times yesterday morning, having just returned from a four months' trip through the Eastern cities. The Doctor reports that business, although still very dull, is on the improve in most branches.

Congressman Markham, in a letter to a gentleman in this city dated the 21st inst., states that he has passed two weeks at his old home in Milwaukee, enjoying every minute of the time. He expects to leave shortly, and will be in Washington about the first of November. He anticipates a big winter's work ahead of him.

Major W. H. Toler returned home from Chicago, Tuesday, bringing a large party with him. He left on the 22d, at 12:30 a. m., on the Chicago & Alton railroad, and came over the A. T. & S. F., A. & P., and S. P. R. R., and arrived in Los Angeles at 1:30 p. m., 27th. Major Toler reports large numbers coming to Southern California this winter.

At the St. Charles: Frank Wilson, Frank M. Wells, George Laurence, James McKee, James Goodwin, Ernest Harens, Charles Perry, Ang. Flaase, Velma Phillips, Jennie McKee, Adalaide Dunlap, Lew A. Phillips, The Cold Day Party; J. E. Lang, A. J. Lang, San Francisco; George G. Dunn, Yuba City; Dr. J. S. Elliot, Santa Monica; Joseph Jarvis, M. D., Riverside; Z. L. Orcutt, Milpitas.

AMUSEMENTS.

THE COLD DAY COMPANY.—These people, who promise something unique in the way of a musical melange, bring a car-load of scenery with them. They open at the Opera House this evening, and, if those outrageously funny pictures of theirs are to be believed, a man ought to have his sides copper-bottomed before venturing in. The company will play three evenings, presenting *A Cold Day When We Get Left* each time.

Stud-horse Poker.

Captain Benedict, while out on a reconnoitering expedition with Officer Ed. Smith last evening, went into Ed. McGinnis's place, ostensibly to get a drink of "buttermilk," and dropped on a game of "stud-horse poker." They telephoned to headquarters the purport of their find, and were speedily re-enforced by Officers Davis and Berry. The squad then moved on the stallion game and captured eleven gamblers, with their accoutrements, which consisted of table, cards and chips. The sports, who were marched to headquarters, gave their names as follows: Charlie Brandon, Tommy Brandon, Dick Smith, George Ross, J. M. Crawford, E. Ardell, John Doe, P. Smith, Johnny Doe, Tip Howard and Ed. Batavia. They deposited $20 each for their appearance in the Mayor's court this morning at 9 o'clock.

Cable Road Meeting To-day.

An adjourned meeting of those interested in the Temple-street cable road will be held to-day at the Produce Exchange rooms at 3 p. m. It is expected that the matter will be settled at this meeting and a full attendance is requested.

ST. VINCENT'S SANITARIUM.

BEAUDRY PARK, LOS ANGELES, CAL.

The TIMES presents to-day a cut of St. Vincent's Sanitarium (Sister's Hospital), located in Beaudry Park, in the western suburbs of Los Angeles. The dimensions of the building are 225 feet front by 125 feet in depth. There are four towers 56 feet in height and one central tower 75 feet high. The first floor is largely divided into private rooms and wards. The total number of wards in the building is six, and the total number of private rooms sixty, making accommodations, altogether, for 200 patients. Each floor has a dining-room for convalescents. There are three elevators in the building—one for fuel, one for food and one for patients. The last-named is large enough to carry a bed. The great main hall of the building is 225 feet in length, running across the central part of the building and both wings. There are six bath-rooms on each floor. On the first floor are located spacious parlors, a reception room, the physician's office and pharmacy.

The construction of the building was commenced in August, 1884, and the building was completed in August of this year. The total cost was about $110,000. The architects were Kysor & Morgan.

The cut here given is the work of R. Renshaw, artist and engraver, Los Angeles.

METHODIST SOUTH.

Opening of the Sixteenth Annual Session of the Los Angeles Conference.

FIRST DAY.

The sixteenth session of the Los Angeles Annual Conference of the Methodist Episcopal Church South met in Trinity Church, Los Angeles, Cal., October 28th, 1885, at 9 o'clock a. m., Bishop R. K. Hargrove presiding.

After religious exercises, conducted by the Bishop, the secretary of the last conference called the roll of members, the following answering to their names:

Conference Roll—Abram Adams, J. W. Allen, R. H. Amon, R. W. Baily, Thomas R. Curtis, G. A. W. Cage, E. Dunbar, C. W. Harris, J. C. C. Harris, J. Haralson, J. B. Johnson, J. W. H. Klyce, W. D. King, E. C. Knott, J. M. Langston, J. E. Miller, William Moores, J. E. McCann, G. T. Nichols, R. Pratt, W. B. Stradley, John Wood, W. W. Welsh, J. D. Ardis, C. F. Harper, J. N. McGuire, G. T. Rucker.

W. L. Allbright, an alternate from the Arizona District, was seated instead of L. J. Hedgepeth, delegate elect.

W. B. Stradley was chosen Secretary, G. A. W. Cage, Assistant Secretary, and John Wood Statistical Secretary.

The third line of pews, counting from the front of the pulpit, was designated as the bar of the conference.

The hours of meeting and adjourning were fixed at 9 a. m. and 12 m.

The Presiding Elders nominated the following committees and names of persons to fill vacancies on existing boards and committees.

COMMITTEES.

Committee on Public Worship—Thos. R. Curtis, W. B. Stradley, C. F. Harper.

Books and Periodicals—R. Pratt, R. H. Amon, J. M. Langston, J. D. Ardis, J. Haralson.

District Conference Reports—J. S. Chapman, W. H. Klyce, J. C. C. Harris, Jno. Wood, Geo. C. Cocke.

Vacancy in Board of Church Extension—Geo. Rucker, vice Z. T. Rucker.

Vacancy in Board of Missions—C. T. Harper, vice M. G. Settle.

Vacancy in Board of Education—J. B. Glover, vice T. D. Anderson.

Vacancy in Sabbath School Board—R. W. Bailey, vice Wm. Shaw; Albright, vice L. J. Hedgepeth; Geo. Cocke, vice C. B. Rush; J. D. Ardis added to the Board.

W. W. Welsh was added to the committee on examination of the class of the second year.

A communication from the book agent, Dr. J. B. McFerrin, was received, read and referred to the committee on books and periodicals.

Dr. David Morton, Secretary of the parent Board of Church Extension, was introduced, and spoke briefly touching church publishing interests.

A communication was received from the trustee of the Colvin fund, which was read and referred to the joint Board of Finance.

A communication was read from the Board of Church Extension, which was referred to the Conference Board having that interest in charge.

Dr. David Morton then addressed the Conference on the subject of church extension.

A communication from the Pacific Annual Conference on Episcopal residence, was read and referred to a special committee consisting of P. O. Clayton, Thos. R. Curtis and J. W. Allen.

Rev. Dr. C. B. Riddick, a member of that Conference, was introduced and spoke briefly touching the proposed Episcopal residence.

Minute question 20, "Are all the preachers blameless in life and official administration?" was called and the following Elders passed in examination of character, J. E. Miller, William Moores, S. M. Adams and J. B. Johnson. The names of all except the last were referred to the Committee on Conference Relations.

Minute question 6, "Who are received by transfer from other conferences?" was called, and Bishop Hargrave announced the transfer to this Conference of R. I. Allen, a deacon of one year, from the North Texas Conference.

Revs. B. I. Allen, G. T. Nichols and I. L. Spencer were then introduced to the Conference.

The Committee on Public Worship announced that Rev. William Moores would preach his semi-centennial sermon, as requested by the last Conference, at 7:30 p. m. to-day.

Announcements were made and Conference adjourned with the benediction by the Bishop.

Geological Excursion.

The students and friends of the Chaffey College of Agriculture, Ontario, will make an excursion up the San Antonio cañon next Saturday, October 31, leaving the college hall at 8 a. m., for the purpose of collecting geological specimens for the college museum.

The students of Los Angeles and all those who can make themselves young for the occasion, are cordially invited to join the party, provided with their own means of conveyance, lunches, hammer and chisel to chip out the rocks.

It would be in order, and a gift properly appreciated, if the friends of the college should make a donation on that day of any specimens or collection of specimens that would add value to the geological cabinet now forming.

W. F. WHEELER,
Pres. Chaffee College of Agriculture.
ONTARIO, Oct. 28.

East Los Angeles Baptist Reception.

The East Los Angeles Baptist Church held a reception at the residence of Mrs. Hall, Griffin avenue, for their new pastor, Rev. C. W. Gregory, Tuesday evening. About sixty were present, there being quite a delegation from the First church of Los Angeles. Words of welcome were happily spoken to the new pastor by Rev. A. S. Moore, to which Mr. Gregory responded. The time was passed in a very social manner, enlivened by music by the quartette of the First church, and refreshments were served by the young ladies. All voted it a very pleasant affair for both pastor and people.

The Last Week for Guessing.

All this week and next we will be busy opening up goods that we bought for our basement salesroom. These goods we are sacrificing to close out as speedily as possible. The crowded condition of our present room compels us to do this. There has been time during the past week it was almost impossible to move around, but all were waited upon. We have been scattering these bargains all over the house, and in the future it will be easier for us to handle the trade. Please bear in mind this is the last week for guessing on the beans. J. T. SHEWARD.

"A Case of Destitution."

The report in yesterday's TIMES of the case of Mrs. R. Page has been brought under the notice of the British Benevolent Society, and, on inquiry, we find that the Ladies' Benevolent Society has given assistance to Mrs. Page in times of need during the past two and a half years, seeing that her necessary wants have been and are being attended to. This case has been carefully investigated by the ladies' society.

W. R. BLACKMAN,
Secretary of the British Benevolent Society of Los Angeles.

"Injins!"

The following is a portion of a letter received by Albert Griffith of this city from his sister, Mrs. C. Kugan, residing at Section House 93, Railroad Pass:

"The Indians passed two miles west of Section House yesterday, in a hurry, making for Graham mountain. There were about 250 or 350 in two bands. Carrie has a good spy-glass and could see them all. They hunted one Englishman and two Jerusalem Arabs (?) back to the section house; so we began to prepare for scalping."

Incorporated.

Articles of incorporation were filed yesterday by the Santa Ana Fruit Company. The objects for which the corporation is formed are to carry on a general packing, drying, evaporating, canning, preserving, shipping, distilling, wine-making, buying and selling fruits, vegetables and other California products, conducting a general commission business, etc. The principal place of business will be in Santa Ana. The following is a list of the Directors: D. M. Dorman of Santa Ana, James L. Wightman of Santa Ana, J. H. Moesser of Newport, M. A. Peters of Santa Ana, A. Guy Smith of Tustin City, C. F. Mansur of Santa Ana, H. K. Snow, of Tustin City, J. N. Smith of Santa Ana. Capital stock, $50,000. Amount subscribed, $20,000.

Safe Cracked.

The safe in the depot of the Southern Pacific Railroad Company at San Fernando was opened by cracksmen Tuesday night and robbed of a considerable sum of railroad funds and $100 worth of property belonging to the agent. The burglars bored a hole just below the combination lock and, with gunpowder, blew it off. The robbery was discovered by the conductor of the south-bound train, who went into the San Fernando depot at 2:30 a. m. yesterday and found the room full of powder smoke.

A watchman and an engineer were about the depot at the time of the robbery. The engineer, who was in the round house, heard the explosion, but his suspicions were not aroused, as he supposed the watchman had let something fall. The Sheriff's office is on the lookout for the burglars.

We Hope to See You To-day.

We are calling special attention to our kid glove department this week by presenting to all purchasers of a pair of kid gloves a beautiful panel picture of Fanny Davenport. This picture is a fine work of art and something entirely new. Special attention is called to our centemeri cut, five-button kid gloves at $1.25 per pair. They are all fitted to the hand at our risk. J. T. SHEWARD.

Headquarters—Great Fire, Smoke and Water Sale Now in Progress.

Seventy thousand dollars' worth of goods damaged at the recent fire in San Francisco. Headquarters secured a great portion of them. Here are some fire, smoke and water prices: Ladies' kid button shoes, $1.50. Misses' kid button shoes, $1. Ladies' opera slippers, 95 cents. Ladies' kid sandals, $1.20. Misses' sandals, 95 cents. Infant's kid button shoes, 35 cents. Children's riveted shoes, 50 cents. HEADQUARTERS,
209 Downey Block, North Main street.

Turnip Seed.

Through the courtesy of Congressman H. H. Markham, the Los Angeles Board of Trade has been furnished with a few sample packages of choice varieties of turnip seed for distribution. The Secretary will gladly furnish a package to any person who will call and ask for one, and agree to take pains in raising turnips therefrom.

A Street Railroad for Santa Ana and Tustin.

Yesterday, at a meeting held at Santa Ana, the stock was all taken for a street car railroad between Santa Ana and Tustin. This new enterprise is now assured, and will be of great benefit to the two settlements.

How Can We Do More?

One reason of our great success in selling goods is to give our patrons the best possible attention, to sell goods cheap and endeavor to make friends for the house, and to more fully carry out this idea we will present to all purchasers of a wool, silk, satin or velvet dress pattern a beautiful souvenir. Something entirely new and a very fine work of art.

J. T. SHEWARD.

The Firemen.

The Morris Vineyard Fire Company open their new hall to-night. They have arranged quite an elaborate programme, with music, toasts and speeches. The boys desire their guests to assemble promptly at 7:30 to-night.

People's Store's Special Bargains in Shoes.

To-day ladies' plush slippers, 45 cents; sold heretofore for 65 cents, and worth $1.00.

To-day ladies' cloth slippers (buskins), 50 cents; sold heretofore for 75 cents, and worth $1.25.

To-day children's Newport ties, 35 cents; sold heretofore for 75 cents, worth $1.

To-day ladies' French kid shoes, $3.75; sold heretofore for $4.50, and worth more than $5.

To-day boys' double-sole toe-capped hook lace shoes, $1.25; sold by us for $1.75, and cheap at $2.50.

Ladies' English walking shoes, buttoned, 60 cents; sold by us for $1, and worth at least $1.50.

Children's kid shoes, $1.50; sold by us for $2.25, and worth at least $3.

Our quotations are bargains, and so appreciated by the public; and the lines advertised are sold out daily—so come to-day, if you would profit by them.

People's Store's Bargains in Various Departments.

Children's merino underwear, 25 cents.

Ladies' scarlet all-wool underwear, 75 cents.

Children's woolen hoods, 25 cents.

Combination dress goods, $2 10 a dress of 14 yards.

Children's ribbed hose, 5 cents.

Ladies' hose, 8¼ cents a pair.

Ladies' cloaks, to-day only, $1.

Gents' woolen overshirts, 65 cents.

Comforter calico, 5 cents.

PEOPLE'S STORE.

Molasses chewing peppermints, caramels and other home-made candies a specialty at Gardner's, 230 North Main street.

Passenger Movements.

TO ARRIVE BY RAIL.

By Telegraph to the Times.

MERCED, Oct. 28.—The following passengers, bound for Los Angeles, passed here this evening:

W M Murry and wife, New York; P Viederhill and wife, San Francisco; R W Parker, Los Angeles; Mr Pomeroy, Mrs J W Pomeroy, Miss Pomeroy, Mrs A Robertson, San Francisco; S Davis, New York; W Vandyke, H T Hazard, Los Angeles; H F Vodth, Boston; Miss Nelson, Los Angeles; Miss Fannie Skinner, Riverside; W B Varise, Mrs Skinner, D L Requa, Los Angeles; G B Hurley, Portland, Ogn; Mrs W H Perry, Los Angeles; H M Van Arman, Arizona.

DEATHS.

DENNISON—At Berrien Springs, Mich., October 19, Lena, wife of G. L. Dennison, of Los Angeles, Cal., formerly from Bangor, Maine, aged 31 years and 8 months.

New To-day.

E. L. HUNTINGTON. JOHN WELLFARE.

CHICAGO WALL PAPER HOUSE

HEADQUARTERS FOR

ART WALL PAPER HANGINGS,

143 and 145 S. SPRING ST.

oc29 1m *E. L. Huntington & Co.*

AUCTION SALE OF GROCERIES, ON SATURDAY, OCT. 31,

At 11 o'Clock a. m.,

At our Salesroom, No. 56 Los Angeles Street.

Mr. Thomas Strom, of the First Street Store, having embarked in another business, has placed in our hands his entire stock of groceries, to be sold without reserve, on the above day and hour. Please call and examine the goods.

We will also sell, at the same time the office furniture of the late Col. Godfrey, consisting of fine book cases, desks, chairs, carpets and heating stove.

Also our regular Saturday sales of horses, wagons, harness, and a span of large young work mules.

oc29 3t NOYES & FIELD, Auctioneers.

NADEAU RESTAURANT,

118 First Street, Nadeau Block.

ON THE EUROPEAN PLAN.

Good cooks. Men waiters.

Everything new and clean. Get rooms and board with us. Only pay for what you have.

oc15 N. H. STONE & CO.

GOLD.

A RARE BARGAIN.

McKOON, PENNEY & BRODTBECK offer for sale at a bargain one of the few remaining tracts of land within the city that can be divided up and sold at a profit at once. It will return gold into the hands of the man who buys it now. You can make your entire expenses for the year by trading quick.

McKOON, PENNEY & BRODTBECK,
oc28 1m 19 N. Spring st.

A DECIDED BARGAIN.

ANY ONE DESIRING A PERMANENT paying investment will have an opportunity for a short time to purchase a very valuable interest paying, highly improved tract of land, embracing some 200 acres. Soil the choicest sandy loam, near railroad; a fine bearing vineyard; also old, bearing orange, lemon and deciduous fruit trees; the whole of tract under a high state of cultivation, and will pay 15 per cent on the investment, and increase 5 per cent additional for the next five years on present value; no waste land; comfortable house, barn and outbuildings; situated within nine miles of Los Angeles, in the finest valley in Southern California. It must be seen to be appreciated. For full particulars call on or address

L. W. DENNIS, Sole Agent,
oc25 1m 242 N. Main st., Baker block.

MME. L. HOFFMAN

FROM THE EAST, LATE RETURNED from Paris with the latest novelties. The tailor-made suit takes the lead. Prompt work at moderate prices.

93 S. Spring St., Rooms 21 and 22 oc15 1m

AN EXCELLENT INVESTMENT

Handsome Residence Property on West Side Fort St.

Near street cars, electric light, and in first-class neighborhood. Just the place for a party looking for a desirable home with an immediate and steady income. Will pay over 12 per cent net on price at which property can be bought. For sale only by MATTHEWS & BEATTY, Rooms 6, 7 and 8, Schumacher block, opposite Postoffice. oc17 1m

"WALLSEND COAL."

NOW DISCHARGING AT SAN PEDRO ships Carmarthen and Cowlets.
For carload rates apply at
LOS ANGELES GAS COMPANY,
jun11 tf Office No 9 Sonora st.

Artesian Wells.

IF YOU WANT A WELL BORED AND A good job done, drop a card to HARRISON, the Well Borer, 113 Bunker Hill ave. ja13 tf

A Special Bargain in Pasadena Property.

CLOSE TO RAYMOND HOTEL—7 85-100 acres, set in fruit trees; two small cottage houses; two fine wells and fish pond, with an unlimited supply of water from living springs. No water tax. The above valuable and desirable property is offered cheap for cash for fifteen days. Must sell. Apply to FRANK McCOYE, 23 N. Spring st. oc27 1w

EMPLOYMENT.

D. BRIDENSTINE HAS, IN CONNECTION with his real estate office, opened an employment office, where he will furnish help of all kinds free, and reasonable charges will be made to furnish employment. Room 3, Schumacher block, opposite the Postoffice. oc22 tf

NOTICE.

THE UNDERSIGNED IS NOW PREPARED to

Rent the Stalls in the Mott Market

For further particulars apply at office of T. E. ROWAN.
oc18 2w 114 N. Spring st., Temple Block

$100,000.

FOR EXCHANGE—First-class productive property in the city of Des Moines, Iowa, for first-class property in Southern California. Call on

H. C. SIGLER,
oc21tf Room 1, Bryson block.

For Sale at a Bargain.

FURNISHED HOUSE ON MORRIS ST. between Hill and Main, south side; five large rooms and hall, bath, pantry and closets, 11-foot ceiling in all rooms; mantel and grate; all windows two lights, and on weights outside and inside blinds; three nice porches; brick foundation to house; city water. This house is just finished, and is neatly grained inside and hard finished; one plaster centers on ceiling, and one room plaster molded. All doors have Niles locks and solid bronze trimmings. Price of house without furniture $3100. Call and see it. Also house of five large rooms on Morris st., south side, bet. Hill and Charity; nicely fenced, and a good well of water; all in good shape; price $1400. Also seven of the finest vacant lots to be found in the Morris Vineyard tract. All of the above property is situated on right side of street, close by two churches (Methodist and Presbyterian), new school house, electric light and street cars, also station of proposed railroad. Please call and examine this valuable property. GIFFORD & TURNER, contractors and builders, 20 and 110 Morris st. oc17 1m

RCS

Russel, Curtis & Sweetser,

43 1-2 South Spring St.

POSTOFFICE BOX 1226, LOS ANGELES, CAL

FOR EXCHANGE.

No. 071. Hill lot, near Temple, within 3 blocks of Courthouse, will exchange for cheaper improved or unimproved property in Los Angeles or Santa Monica.

No. 208. Seven acres near Alameda st., two miles from Courthouse, will trade for house and lot.

No. 16. House, 6 rooms, lot 50x185, within 7 blocks of Courthouse, will trade for 60 acres alfalfa land near Compton.

No. 304. Four choice building lots near cor. Washington and Main, for sale or trade for improved city property.

No. 18. Fine residence, 12 rooms, choice location, within 5 blocks of Courthouse. Will trade for Kansas City property.

No. 116. Twenty acres and 5-room house, all improved; all kinds fruit, including 1000 orange trees; wells, tanks and city ditch; will trade for stock ranch suitable for alfalfa or for city property.

No. 120. Twelve hundred acres grain land, 20 miles from Los Angeles, will trade for A 1 Kansas, Texas or Missouri property; half income property, half ranch.

No. 121. Two hundred acres within 16 miles of courthouse, will trade for A 1 Kansas or Texas property.

FOR SALE.

No. 11. Elegant residence, 10 rooms, large grounds, $12,000.

No. 17. Extra neat cottage, 5 rooms, furnished, $3000.

No. 3. Five-room house, $2450.

No. 8. Three-room house, $750.

No. 1. Nine-room residence, one of best in city, $6000.

No. 12. Five-room house, Morris Vineyard tract, choice, $1800.

Four hundred acres improved stock land, near town, $15,000.

Seven thousand acres alfalfa land, $5 per acre.

Other property, different prices, etc., etc. oc15

For Exchange

2 houses and lots in city, well located, to trade for alfalfa lands.

10 acres in raisin grapes for house and lot in city.

10 acres, 7 in bearing deciduous fruits and 3 in raisin grapes, for house and lot in city.

10 acres, 7 in raisin grapes and 3 in alfalfa, for house and lot in city.

10 acres, 7 in raisin grapes and 3 in deciduous fruits, for house and lot in city.

10 acres, well located within city limits; will make 24 beautiful lots; all covered with bearing fruit trees; also, a fine residence of 9 rooms; barn, windmill and tank. Can be had for one half its value; will exchange for a good residence. Must sell. Call soon.

For Sale.

Lease and furniture of lodging house of twenty-one rooms; all full; rent only $60 per month; lease for three years. I will sell cheap. Call soon.

1280 acres for $10 per acre.
320 acres for $3 50 per acre.
640 acres for $12 50 per acre.
1582 acres for $7 50 per acre.
1960 acres for $5 per acre.
3775 acres for $5 50 per acre.
320 acres for $7 50 per acre.

The above lands are almost level; only sufficient descent for drainage. They are all damp lands; water on any of them at six feet, and located in artesian belt; abundance of water in from 200 to 400 feet. The soil is a black sandy loam, capable of producing anything, but especially adapted to *alfalfa and stock*. A portion of the land is now covered with wild *grasses*. We refer especially to the 3775 acres. There is not one foot of waste land in the whole lot, and no other lands in California so cheap and so good, and not one acre in the whole lot that will not bring *$100 per acre in the next five years.*

DAVID CARR & CO.,
my21 55 N. Spring st.

W. R. BLACKMAN,

Expert Accountant

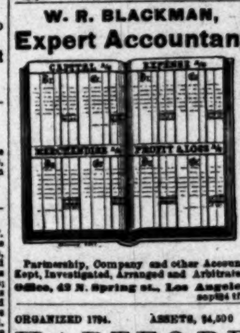

Partnership, Company and other Accounts Kept, Investigated, Arranged and Arbitrated.

Office, 43 N. Spring st., Los Angeles. sep24 tf

ORGANIZED 1794. ASSETS, $4,500,000.

HARTFORD FIRE INSURANCE CO.,

Southern California Department

FRANK N. RUST,

MANAGER. 34 N. SPRING STREET. oc9 1m

B O O T S

FOR FINEST

BOOTS AND SHOES

AT

LOWEST PRICES

GO TO

LEWIS BROS.

THE LARGEST

Boot and Shoe House

IN SOUTHERN CALIFORNIA.

Nos. 101 and 103 N. Spring Street.

S H O E S

(Down the left margin: B O O T S; down the right margin: S H O E S)

J. T. SHEWARD,

SPRING AND FIRST STREETS.

For some time past we have been advertising we would open up our basement saleroom. This has all been done in good faith. We hold a lease, and have been paying money for the use of the premises. We have overwhelming evidence as to our right, and there is not one particle of question as to the final outcome. The matter has been transferred to the for settlement, and as soon as this can be reached there can be no doubt about our new enterprise. We bought a very

Large Stock of Goods for this Basement

Part is now here, a part is on the way, and all will be delivered by November 1st. The opening up of these goods makes a condition of affairs in our present room, and this necessitates values on our part, which we had never intended. Besides, pelled to open up a class of goods in our main salesroom foreign to a dry goods business, but we know no obstacles. of three years we have gone far ahead of any and all employing the largest force, selling more than double crowded from the opening till the closing of our business, people of Southern California the same advantages general good treatment as can be found in any of the East. No one can ever override us for the purpose of and the mighty onward march and great growth of umphed over all obstacles. All this week the sacrifice basement goods. We are clearing them out.

WE ARE SACRIFICING VALUES

Letting down the prices on basement goods.

Breaking down the prices on dress goods.

Letting down the prices on cloaks.

Clearing out all surplus

Riddling the prices

We are terribly overcrowded. All overstock must go. be sharp, quick and certain.

An Enormous Stock of Hardware, Glassware,

All bought for our basement. These goods must all go at once. never intended for our present room. We are making kind of goods.

All flannels for our basement, all domestic for our basement, and gloves for our basement, all notions, corsets, blankets bought for our basement must be cleared at once.

Surely these advantages to the general public have never fore, and rather than pay one cent of blackmail we will

SACRIFICE EVERY DOLLAR OF PROFIT

On the goods we now offer. Let the masses come out. from one end to the other. Never before and never again dition of affairs prove more beneficial to the public.

Read our every day announcement in the local columns.

THE PEOPLE'S STORE

CLOTHING DEPARTMENT.

This Department has had a steady and worthy growth past, since the date of its opening. The head of this Department gentleman, fully conversant with his business. He has under largest and best selected stock of clothing for young people say nothing of the price—that is not an open question. The aware that the People's Store prices are fully 25 per cent clothing house. In the first place we buy cheaper; in the transact our business upon a scale of profit and expense the State.

Selling exclusively for cash, we have no debts or Buying for cash there is no risk taken on our account. charges an additional profit, by way of insurance, or guaranty buying customer's account.

Squirm and squeal in every shape and contortion, there is between a one-price cash house and a credit-giving, double-dealing

There is no Comparison of Prices with the People's Store

FOR INSTANCE

I.

We sell you boys' suits for $2 50 that you pay clothing house, none excepted.

II.

We have boys' suits for $2 75 and $2 95 that would be considered cheap for elsewhere.

III.

At $3 95 we give you an all-wool boys' suit that readily pay $6 for at a clothing store.

IV.

$4 50 and $4 75 buys youths' and young men's to $9 are asked.

V.

$6 50 and $7 75 buys four different lines of youths' men's suits that clothiers ask $10 to $12.

VI.

Boys' pants are sold for 75c and 98c, and we'll with a pair if you can buy them under $1 50 in Los Angeles. Young men's pants $1 25 and $1 75 that you pay double

Our advertisement is strictly in accordance with our goods. lie, cheat or deceive. If you buy any of our goods and elsewhere, bring them back and we'll give you your money to sell cheaper than any house in town, and if we can't go where we can. That's the kind of a house ours is.

A. Hamburger & Sons

PEOPLE'S STORE

41, 43 and 45 Spring Street, Los Angeles.

LOS ANGELES IMPROVEMENT CO.

NO. 33 SOUTH SPRING STREET,

OFFER FOR SALE

On Line of Second Street Cable Railroad.

BUILDING LOTS OF EVERY DESCRIPTION

At prices lower than any other in the city.

For particulars and prices call at the company's office or real estate agents.

LOOK AT THIS

FOR A

PASADENA BARGAIN.

6 ACRES ON PRINCIPAL STREET, SET out to leading varieties of trees and vines, nine years old; will sell for double price asked if subdivided. Is offered for a short time at $4900.

WARD BROTHERS,
Real Estate, Loan and Insurance, Postoffice Block, Pasadena, Cal. oc21

CALKINS CARRIAGE CO.

Corner Los Angeles and

Rear of Baker Block.

WAREROOMS ON

Clearance Sale of Perry

Phaetons and

In all styles

Spring Wagons,

AND HARNESS

Must be sold at once.

VOL. VIII.—NO. 128.

VOL. VIII.—NO. 128.

1885—FALL AND WINTER—1886

GRAND OPENING

Monday, September 14th

When we will exhibit and place on sale goods which we have imported direct from

EUROPE AND THE EASTERN MARKETS

Unequaled in Southern California.

The latest novelties, the most magnificent combinations, not to be found in any other house in this city. We carry the

THE LARGEST AND FINEST STOCK

Buy and sell more goods than other dry goods house in Los Angeles, sell as cheap and have but one price.

CITY OF PARIS,

THE PEERLESS DRY GOODS EMPORIUM

OF SOUTHERN CALIFORNIA.

105, 107 AND 109 N. SPRING ST.

EVERY-DAY EXCURSIONS

EXCEPT SUNDAY.

TO SIERRA MADRE VILLA AND RETURN

Via the Los Angeles and San Gabriel Valley Railroad

PASADENA, SUNNY SLOPE AND SANTA ANITA

A delightful trip, saving two-thirds of the long drive formerly, while presenting to the tourist more of the beauties of the San Gabriel and foothill region than can be obtained in ordinary vehicles. passage by rail to Raymond (site of the great Raymond Hotel, of erection), thence by fine four-horse stages for parties through the and gardens of Pasadena and its environs, the famous ranches of Baldwin, and through their grand avenues, vineyards and groves to the Madre Villa.

Fare for the Round Trip, $2.75, Including Luncheon at the

Other Special Excursions by stage from Pasadena to San Gabriel via Wilson's Canyon, Devil's Gate and other popular resorts and arranged at short notice. Rates on application.

Regular round-trip tickets to stations on the road, permitting stay at any point—Pasadena, Raymond, etc.

Trains connecting for above excursions leave Los Angeles (Downey ave. Depot) at 8:30 a. m., and arrive at 6:45 p. m.

Cars of Central Street Railway connect for all trains.

L. BLANKENHORN, General Passenger Agent.

NEW HAMMAM BATHS,

74 and 76 S. Main Street, South of

THE FINEST, MOST LUXURIANT AND ELEGANT

TURKISH, RUSSIAN, ELECTRIC AND MEDICATED

Baths on the Coast.

Open for ladies every morning until 1 p. m., except Sunday.

For gentlemen daily from 1 p. m. until midnight, and all day. We have sleeping accommodations for gentlemen who desire to night.

An immense plunge of clear, fresh water. Elegant towelling, accommodations.

Single Baths, $1.00. Twelve Tickets, $10.00.

These baths are recommended and indorsed by the medical profession and are unsurpassable and most valuable as an auxiliary in the treatment of BRIGHT'S DISEASE OF THE KIDNEYS, COLDS, CATARRH, BRONCHITIS, CONSUMPTION, AGUE AND MALARIA, RHEUMATISM, SKIN DISEASES, DISEASES OF

These Baths are the Only Genuine Turkish Baths in the

HIGHLAND PARK TRACT

on the Market for Suburban Homes,

Is the Most Desirable Locality for This Purpose Now

Pure water piped over tract. Delightful air and climate. Excellent school facilities. No city taxes. Fifteen minutes San Gabriel Valley Railroad.

BENT & ROWAN, NO. 21-2 NADEAU B

NOTICE.

THE C. W. GIBSON COMPANY

Hereby give notice that they have sold and transferred to Mr. Z. L. PARMELEE stock and trade in Glassware, Crockery, Gas and Oil Fixtures, Plated Ware, Cutlery, thanking their friends and customers for their liberal patronage in the past. pleasure in recommending their successor to the good-will and consideration of

Having purchased from C. W. GIBSON COMPANY their entire retail stock of Glassware, Oil and Gas Fixtures, etc., contained in their Warerooms at 108, 110 Main street, Los Angeles, Cal., I respectfully request a continuance of the favors predecessors, to whom I shall endeavor to merit by fair and liberal treatment. I also wish to give notice that, finding such large quantities in my lines I deem it desirable for and necessary for my wants, I have decided to make tions in prices, so as to encourage a prompt disposal of all superfluous stock, room for my large importations of new and fresh goods, now on the way. All those in need of anything in my line are therefore requested to give me

Z. L. PARMELEE,

108, 110 and 112 North Main Street, Los Angeles

POLASKI BROS.,

118 NORTH MAIN STREET,

The Merchant Tailors, Furnishers and Ready-made Clothiers

1885-86

FALL AND WINTER IMPORTATIONS

Is Very Select and Choice.

READY-MADE SACK AND FROCK SUITS

FROM $15 TO $35,

Are Perfect-Fitting Tailor-Made

San Gorgonio Heights

The Great Health Resort of Southern California

A ROMANTIC & CHARMING LOCATION FOR

The entire tract known as the San Gorgonio Heights is now on the market, and will be sold in five, ten, twenty and forty acre lots chasers. This is your chance to get homes for little money in one healthy spots in the universe. A No. 1 water right included lot sold.

For maps circulars or other information call on or address

GEORGE D. CARLETON & CO.,

No. 15 West First Street, Los Angeles, or San

ELEGANT ESTATE

IN PASADENA

For Sale or Exchange.

THIS PROPERTY IS CENTRALLY SITUATED, upon the corner of two of the principal streets. The house is two stories, with a wide veranda on all sides, and a tower in the center; contains ten rooms, with large halls, closets, bath room, etc. A concrete cellar under the whole house. A nice stable, corral, hay sheds, etc. There are 1½ acres of land under a high state of cultivation, about 300 orange trees, 100 lemons, a large variety of all kinds of deciduous trees and grapes. The trees are all in full bearing, and the fruit is of the choicest varieties. About worth of fruit will probably be sold from the place this year. A beautiful lime hedge, including the property. The grounds around the house are nicely laid out, with lawns, shrubbery and flowers of all kinds. An unusually large amount of water goes with the place. Iron pipes are laid throughout the grounds, so that each tree can be irrigated by hose. Pasadena, now that the railroad is completed, is practically as near the Courthouse as Washington st., being only 20 minutes ride by rail, and is more desirable as a home, on account of the pure air and mountain water. A horse railroad will soon be built in front of this place. This is one of the prettiest and most desirable places in Pasadena, and such an opportunity to secure a lovely home in this charming locality is rarely offered. Terms reasonable, or will exchange for property in Los Angeles. For further particulars apply to F. J. Gillmore, 9 S. Spring st., Nadeau block.

CHOICE CITY RESIDENCES

Beautiful Suburban

PASADENA VILLA

Orange Groves and

FARMING & FRUIT